

FIRST FLOOR PLAN
1/4"=1'-0"

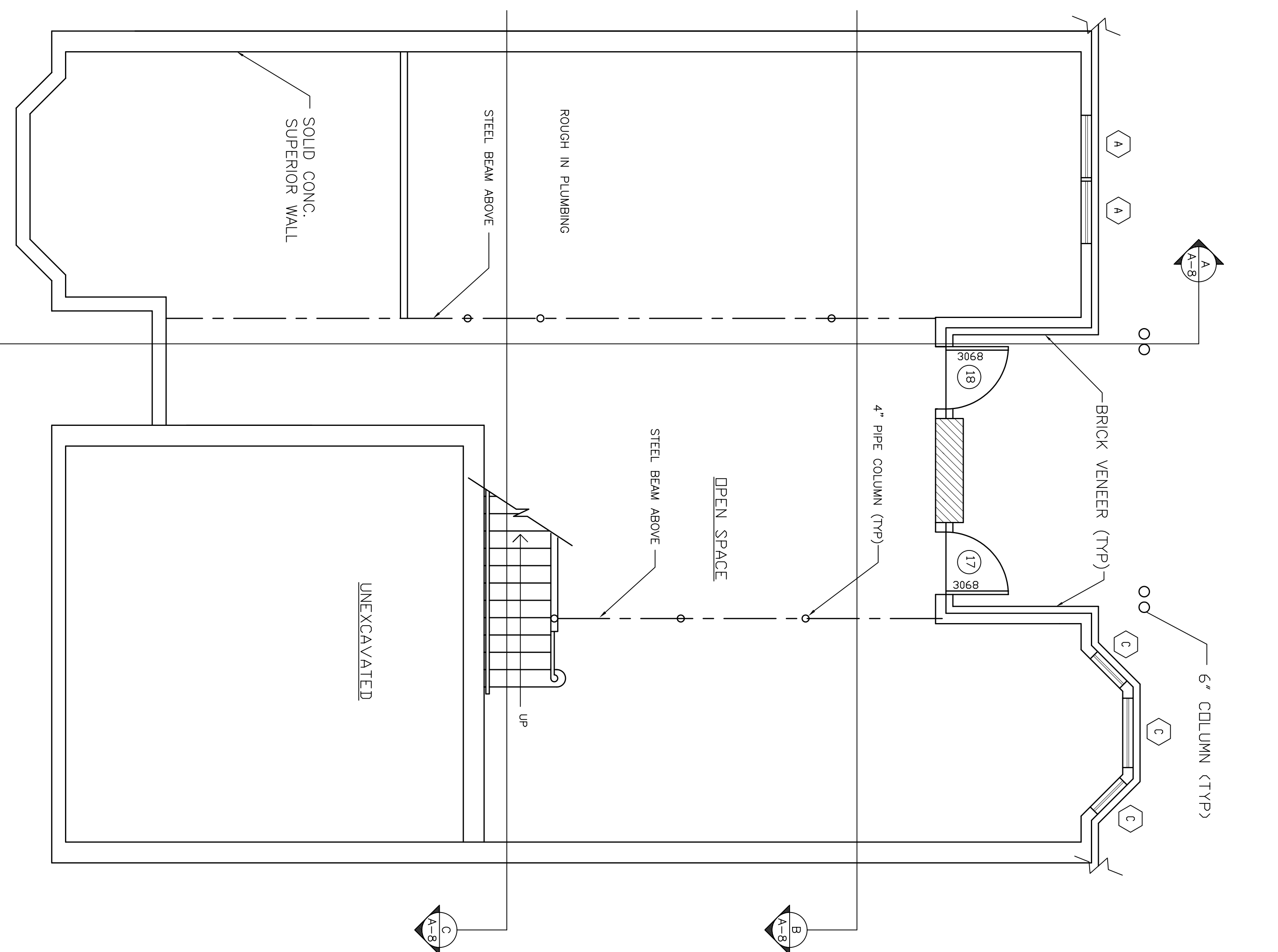

BASEMENT PLAN
1/4"=1'-0"

- NOTES:
01. MATERIALS, CONSTRUCTION METHODS AND PRACTICES IN ARCHITECTURAL, STRUCTURAL, MECHANICAL, PLUMBING, ELECTRICAL, AND ELECTRICAL WIRE PROTECTION, AND ELECTRICAL SHALL COMPLY WITH THE LATEST EDITION OF THE NATIONAL FIRE PROTECTION ASSOCIATION (NFPA) CODES THAT APPLY.
 02. ALL WORK SHALL CONFORM TO THE NATIONAL ELECTRICAL CODE (NEC) AND THE NATIONAL ELECTRICAL CODE (NEC) SHALL CONFORM TO THE LATEST EDITION OF THE NATIONAL ELECTRICAL CODE.
 03. ALL ELECTRICAL WORK SHALL CONFORM TO THE LATEST EDITION OF THE NATIONAL ELECTRICAL CODE.
 04. KEEP THE PREMISES AND/OR SITE FREE FROM ACCUMULATIONS OF SURPLUS DEBRIS AND DISPOSE OF AT AN APPROVED OFF-SITE LOCATION IN COST TO THE OWNER AT NO ADDITIONAL CHARGE TO THE OWNER. ALL EXTERIOR DIMENSIONS ARE FROM OUT TO OUT.
 05. ALL EXTERIOR DIMENSIONS ARE FROM OUT TO OUT.
 06. CONTRACTOR SHALL BE HELD TO HAVE EXAMINED THE WORK WHICH WILL BE EXECUTED, WHICH THE WORK WILL HAVE TO BE EXECUTED, AS WELL AS ANY UNDERGROUND CONDITIONS. FAILURE TO ASK FOR ADJUSTMENTS SHALL BE CONSIDERED AS CONTRACTOR'S ACCEPTANCE OF THE WORK. CONTRACTOR SHALL VERIFY ALL MEASUREMENTS AND BE RESPONSIBLE FOR THE SAME, AND SHALL REPORT TO ARCHITECT ANY STEERING ERRORS.
 07. CONTRACTOR SHALL VERIFY ALL MEASUREMENTS AND BE RESPONSIBLE FOR THE SAME, AND SHALL REPORT TO ARCHITECT ANY STEERING ERRORS. CONTRACTOR SHALL VERIFY ALL MEASUREMENTS AND BE RESPONSIBLE FOR THE SAME, AND SHALL REPORT TO ARCHITECT ANY STEERING ERRORS. CONTRACTOR SHALL VERIFY ALL MEASUREMENTS AND BE RESPONSIBLE FOR THE SAME, AND SHALL REPORT TO ARCHITECT ANY STEERING ERRORS.
 08. CONTRACTOR SHALL VISIT THE SITE PRIOR TO SUBMISSION OF BID IN ORDER TO VERIFY SITE CONDITIONS.
 09. ANY DISCREPANCIES, CONTRADICTIONS OR AMBIGUITIES IN THE PLANS OR SPECIFICATIONS SHALL BE CALLED TO THE ARCHITECT'S ATTENTION AT THE TIME OF SUBMITTING BID AND BEFORE AWARDED OF CONTRACT. IF DISCREPANCIES OR AMBIGUITIES ARE FOUND, CONTRACTOR SHALL RESERVE THE RIGHT TO RULE ON ANY DISCREPANCIES, CONTRADICTIONS OR AMBIGUITIES IN THE PLANS AND SPECIFICATIONS AFTER AWARDED OF CONTRACT AND OWNER'S DECISION SHALL BE FINAL. ACCOUNT OF DIFFERENCES BETWEEN ACTUAL DIMENSIONS AND MEASUREMENTS INDICATED ON THE PLANS, DIFFERENCES WHICH MAY BE FOUND SHALL BE THE RESPONSIBILITY OF THE CONTRACTOR. CONSIDERATION BEFORE PROCEEDING WITH THE WORK.
 10. ALL INTERIOR FINISHES SHALL HAVE A FLAME SPREAD OF 200 OR LESS.
 11. WINDOWS AT GRADE HAVE A FIVE (5) SQUARE FEET CLEAR OPENING AND ABOVE GRADE A 5.7 SQUARE FEET.
 12. SEPARATION WALLS TO BE 1 HOUR FIRE RATED CONSTRUCTION, UL #U305, SEE DETAIL.
 13. WHEN CONSTRUCTION OF ANY MASONRY UNITS EXISTS, THE FOLLOWING "COLD WEATHER PROCEDURES" SHALL BE REQUIRED, AS PER SECTION 2.01.13, WHEN TEMPERATURE OF MASONRY UNITS IS BELOW 40°F SHALL BE AS FOLLOWS:
 01. TEMPERATURE OF UNITS BE MORE THAN 20°F AND PREL. OF AGE.
 02. TEMPERATURE TO BE MORE THAN 40°F AND OF MAINTAINED ABOVE FREEZING.
 03. HEAT SOURCES AND WIND PROTECTION SHALL BE MAINTAINED.
 04. ALL WORK SHALL BE PROTECTED FROM ELEMENTS FOR 24 HOURS, PER NECESSARY REQUIREMENTS.
 14. ALL MASONRY HEADERS TO BE S4X6X3/8, ALL OTHER UNITS TO BE 2X10 OR 2X12 OR BETTER (UNITS TO BE 2X10 OR 2X12 OR BETTER).
 15. CONTRACTOR TO INSTALL FIREBLOCKING/PARTIITIONING IN ALL LOCATIONS DEEMED NECESSARY BY STANDARD CONSTRUCTION PRACTICE & AS REQUIRED PER SECTION 2.01.03 OF THE BOCA CODE.
 16. THE FOLLOWING:
 01. EXPOSED INSTALLATIONS: FLAME SPREAD OF 25 OR LESS & SMOKE DEVELOPMENT OF 450 OR LESS.
 02. CONCEALED INSTALLATIONS: FLAME SPREAD OF 75 OR LESS & SMOKE DEVELOPMENT OF 450 OR LESS.
 17. ALL LUMBER TO BE SP #2 OR BETTER.
 18. INTERIOR FINISHES SHALL BE CLASS II.
 19. INTERIOR FINISHES SHALL BE CLASS III.
 20. BRICK FINISHES FOR SPECIFIC LOCATIONS.

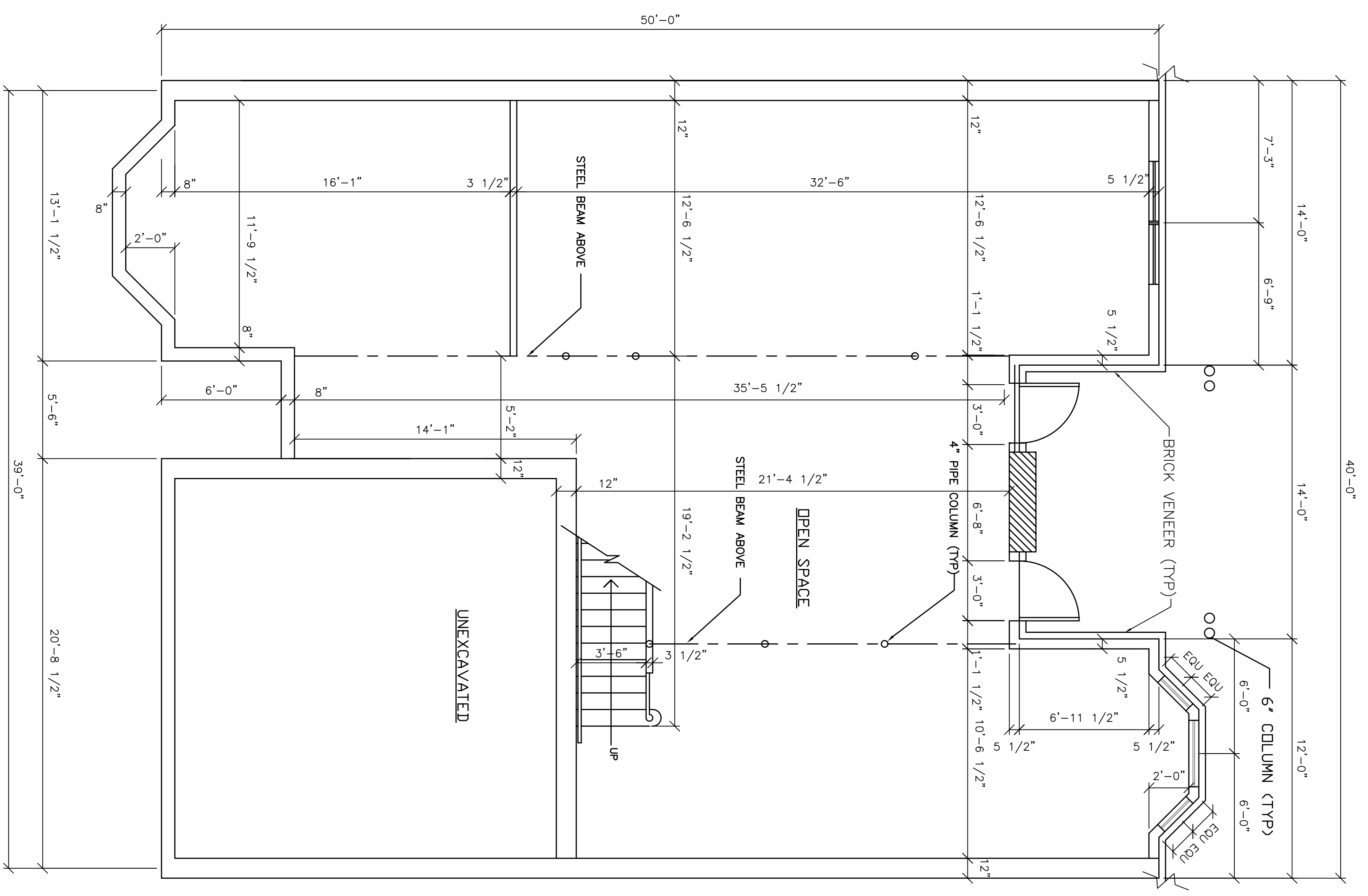
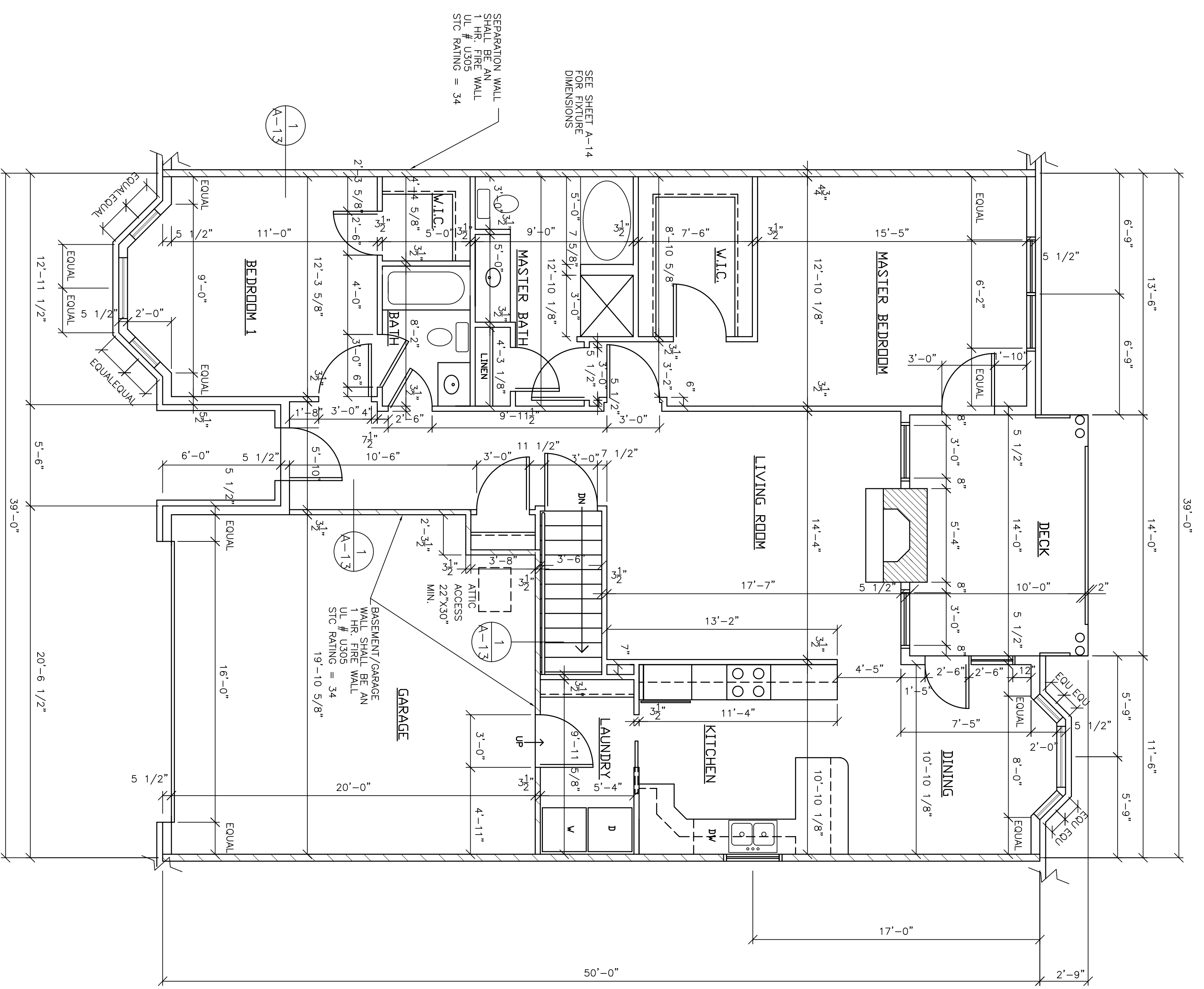

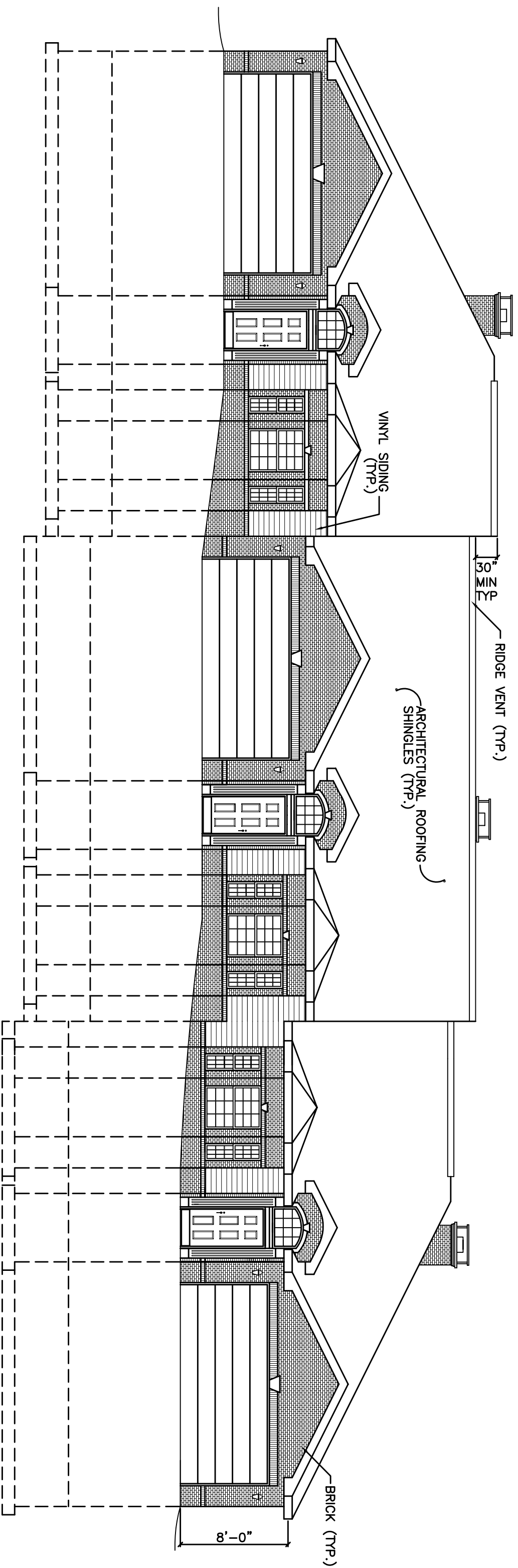

FRONT ELEVATION

SCALE: 1/8"=1'-0"

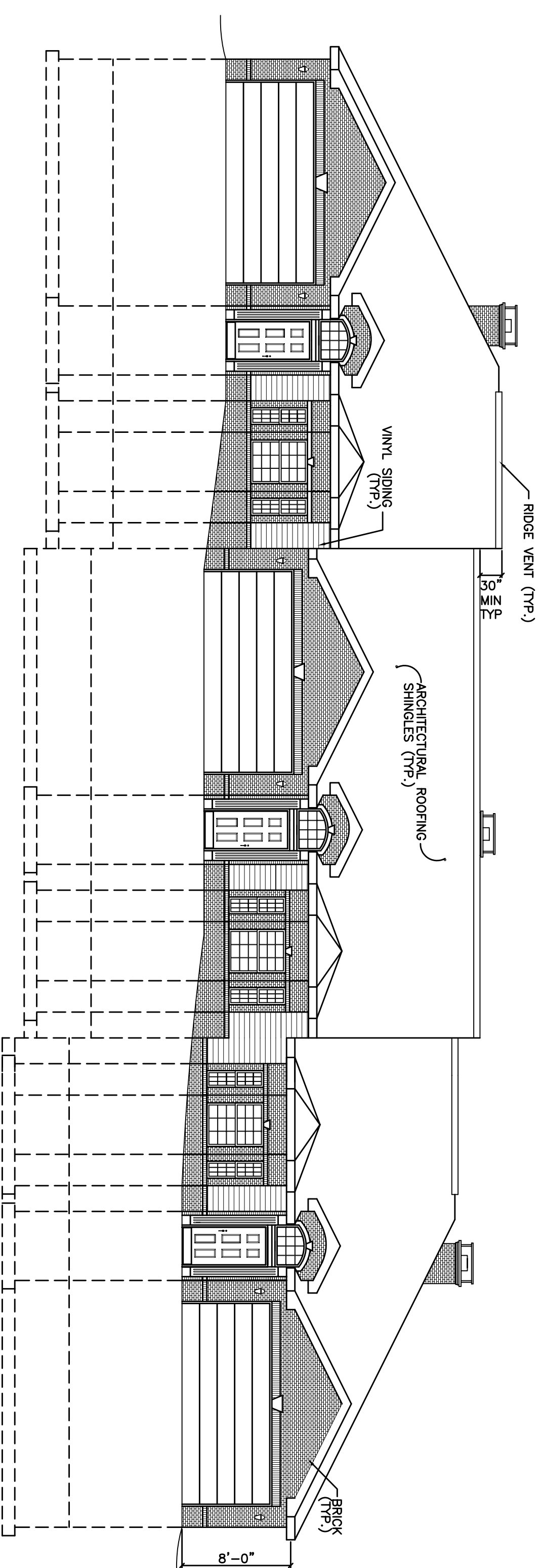

FRONT ELEVATION

SCALE: 1/8"=1'-0"

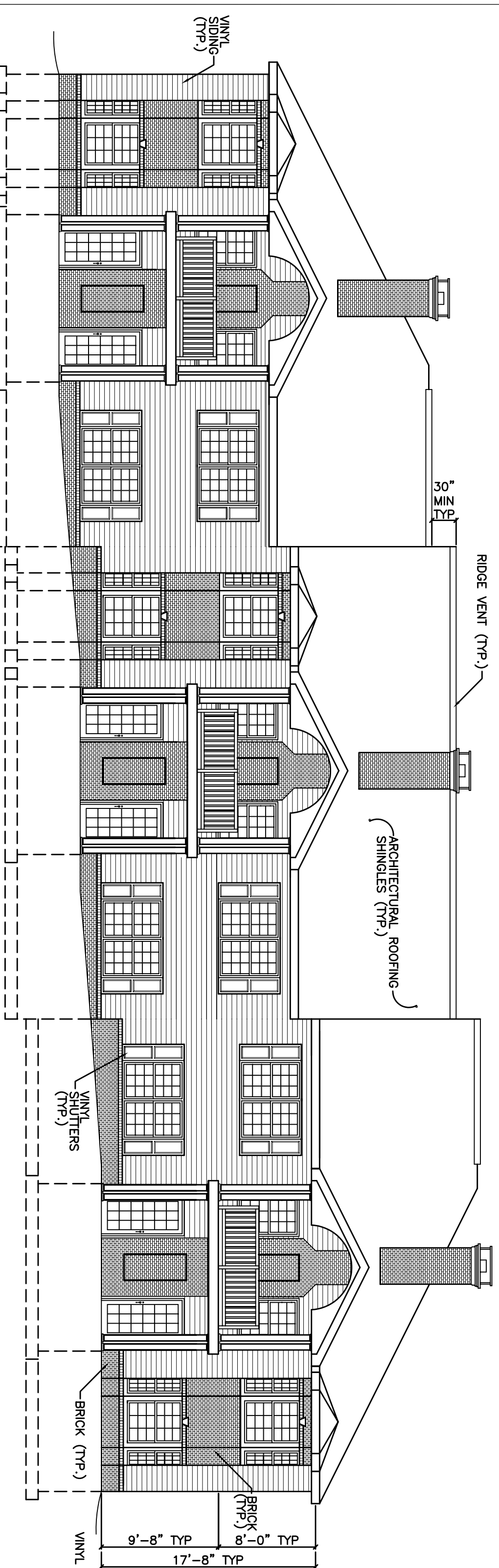

REAR ELEVATION W/DECK

SCALE: 1/8"=1'-0"

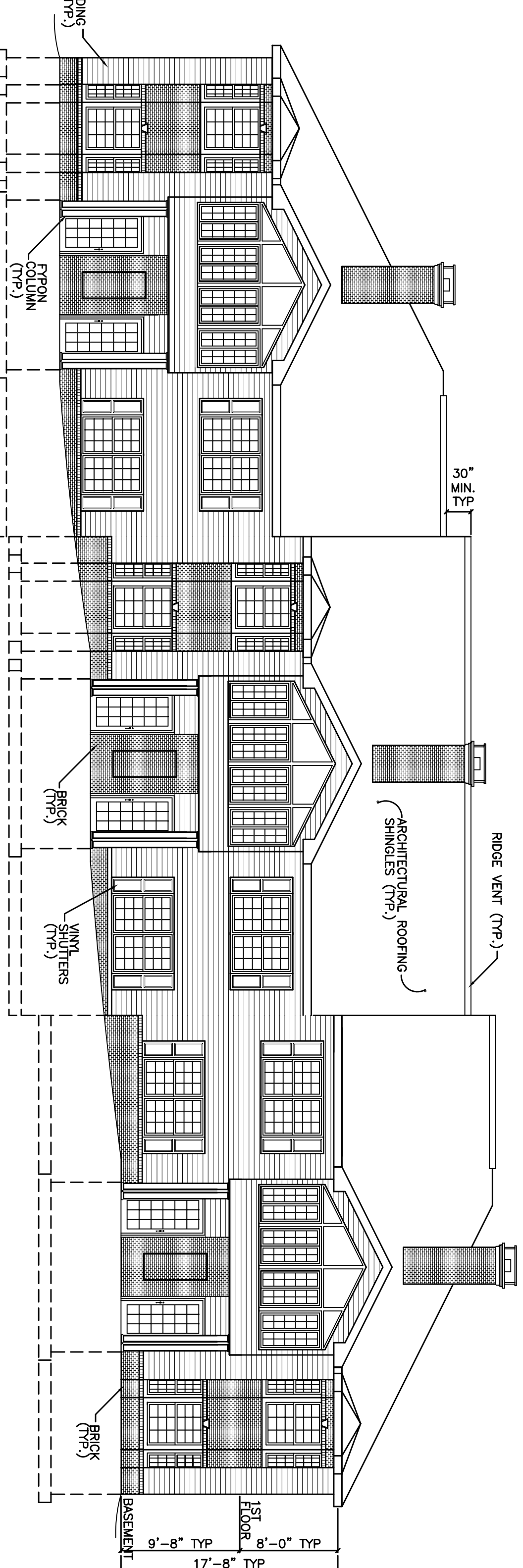

REAR ELEVATION W/SUNROOM

SCALE: 1/8"=1'-0"

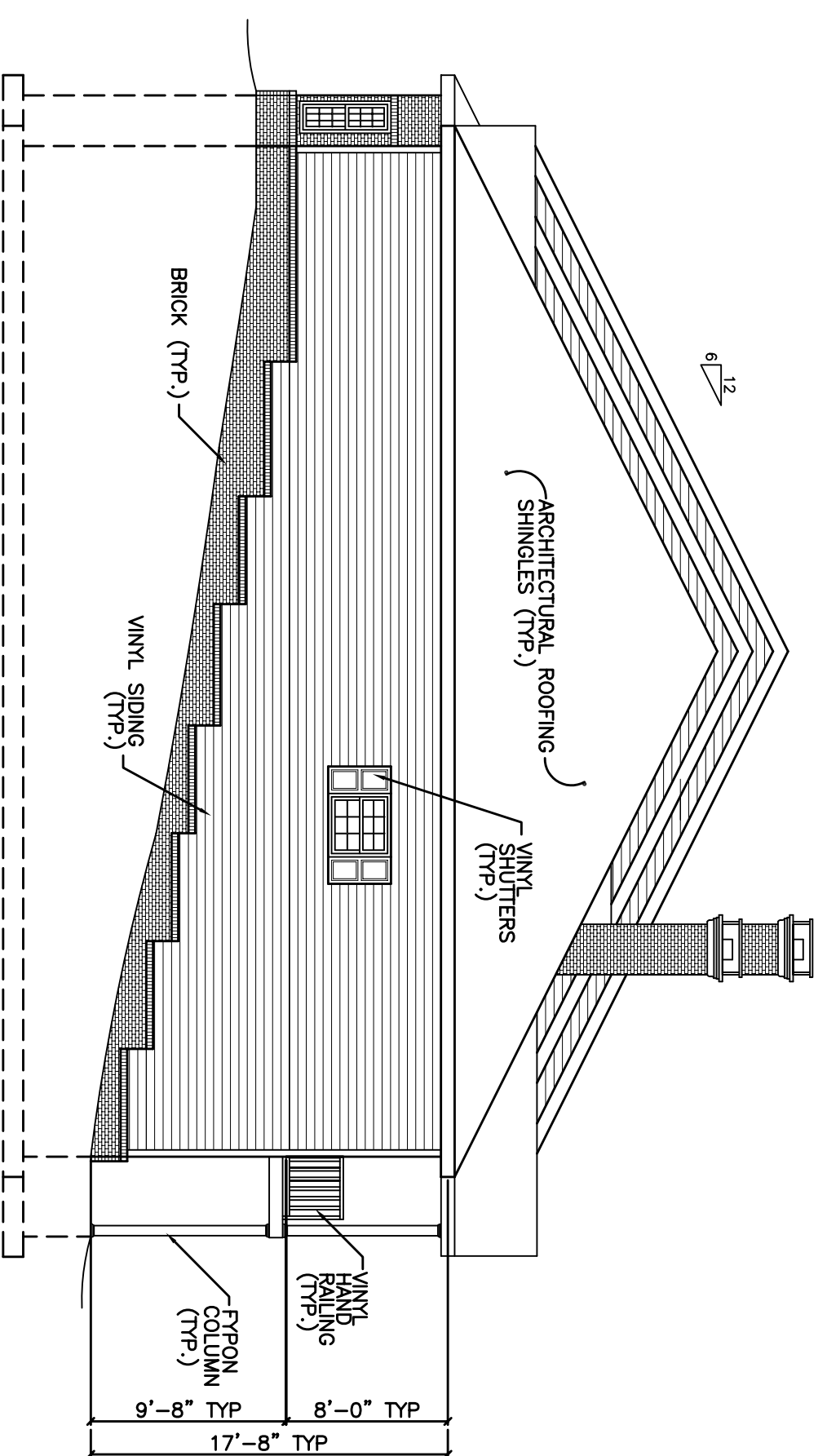

SIDE ELEVATION W/DECK

SCALE: 1/8"=1'-0"

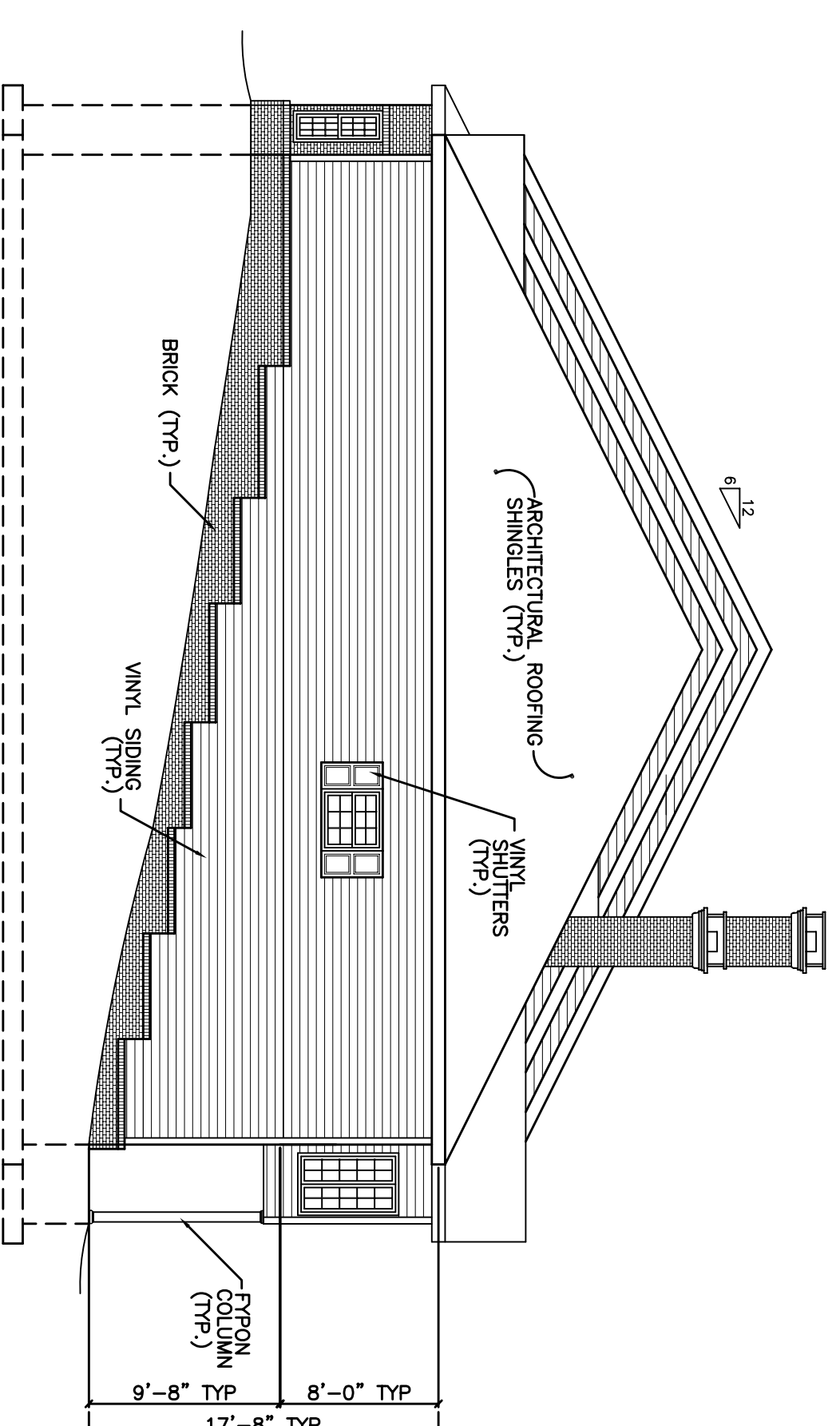

SIDE ELEVATION W/SUNROOM

SCALE: 1/8"=1'-0"

- NOTES:
01. SITE GRADING WILL SLOPE AWAY FROM BUILDING AT 1:1.25 RATIO FOR A MIN. 8'
 02. NEW SOFFIT FASCIA AND GUTTERS.
 03. NEW DOWNSPOUTS- CONNECT INTO BOOTS.

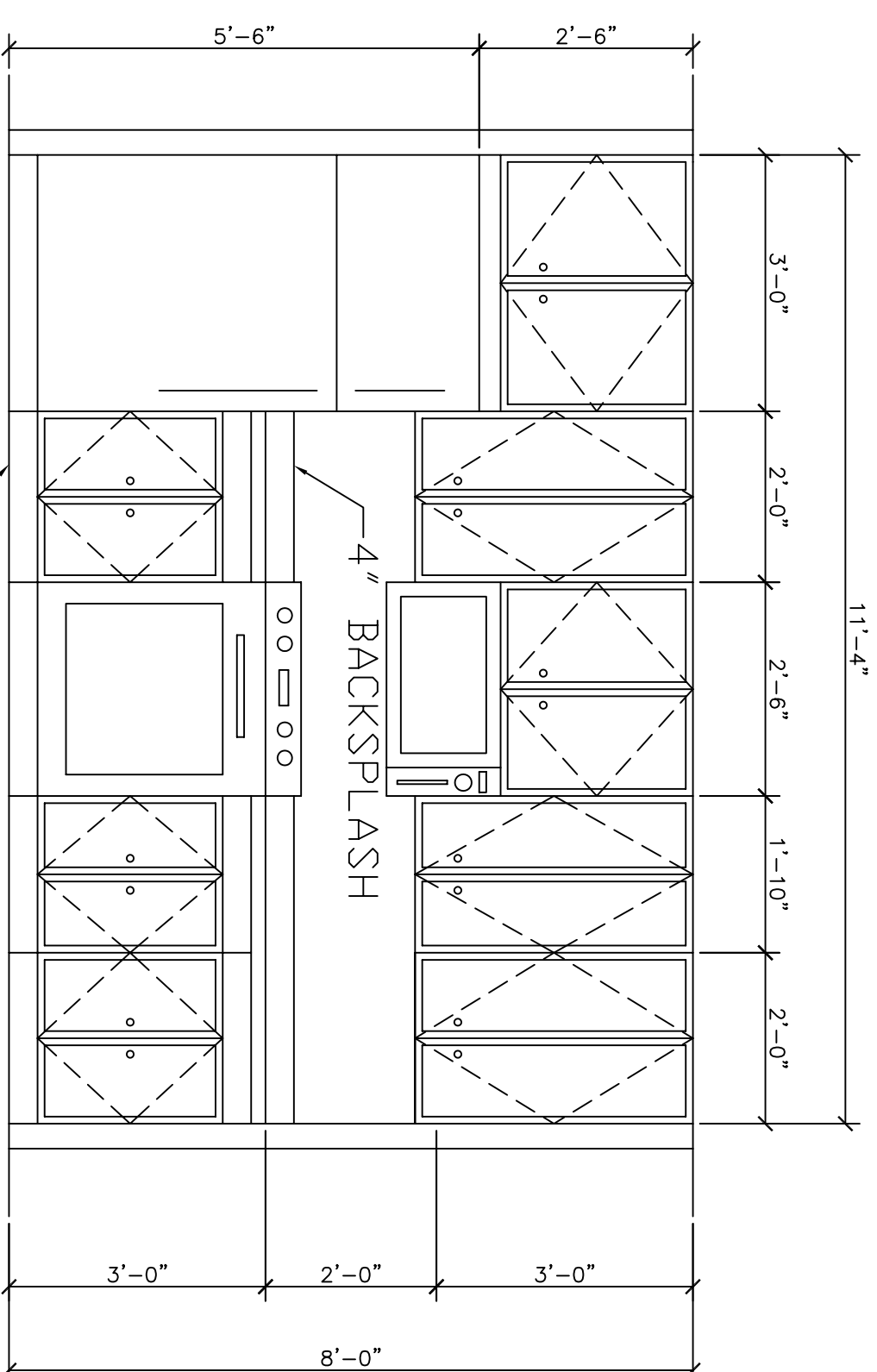
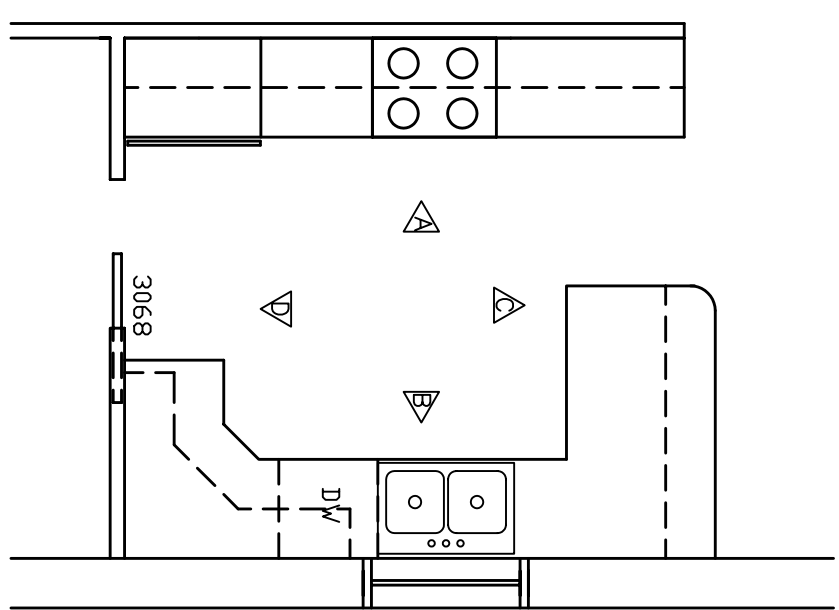

DETAIL A
1/2"=1'-0"

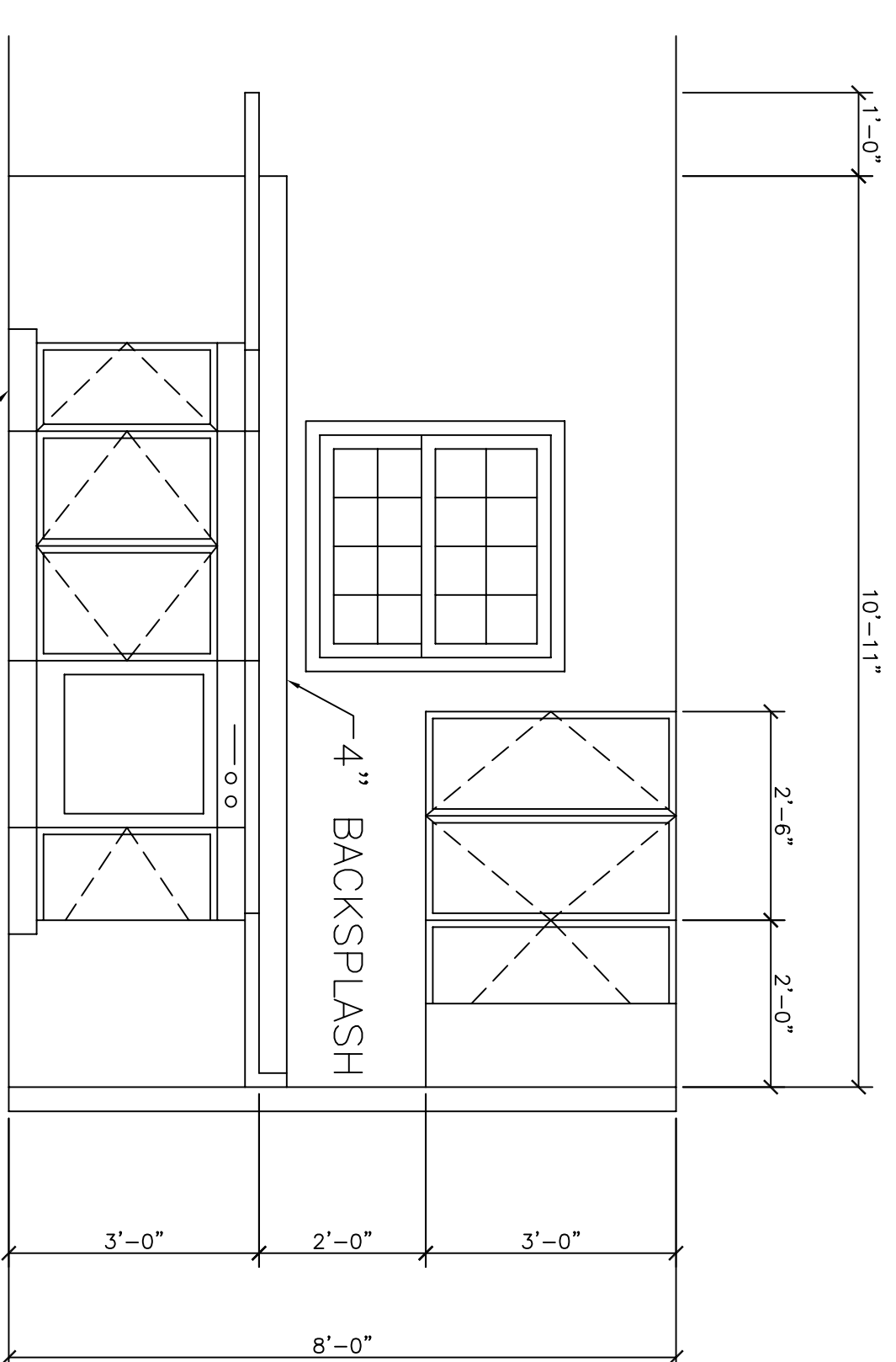

DETAIL B
1/2"=1'-0"

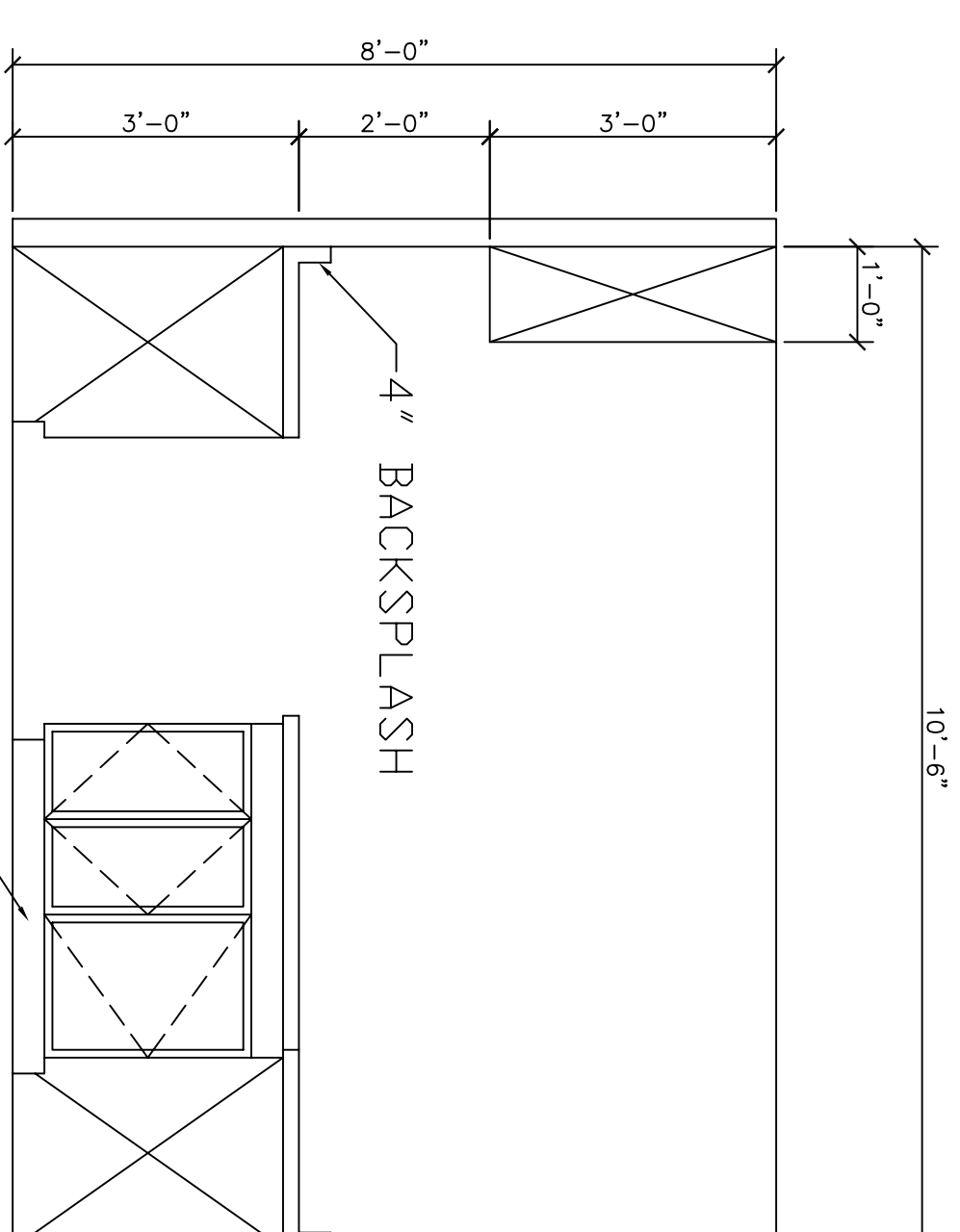

DETAIL C
1/2"=1'-0"

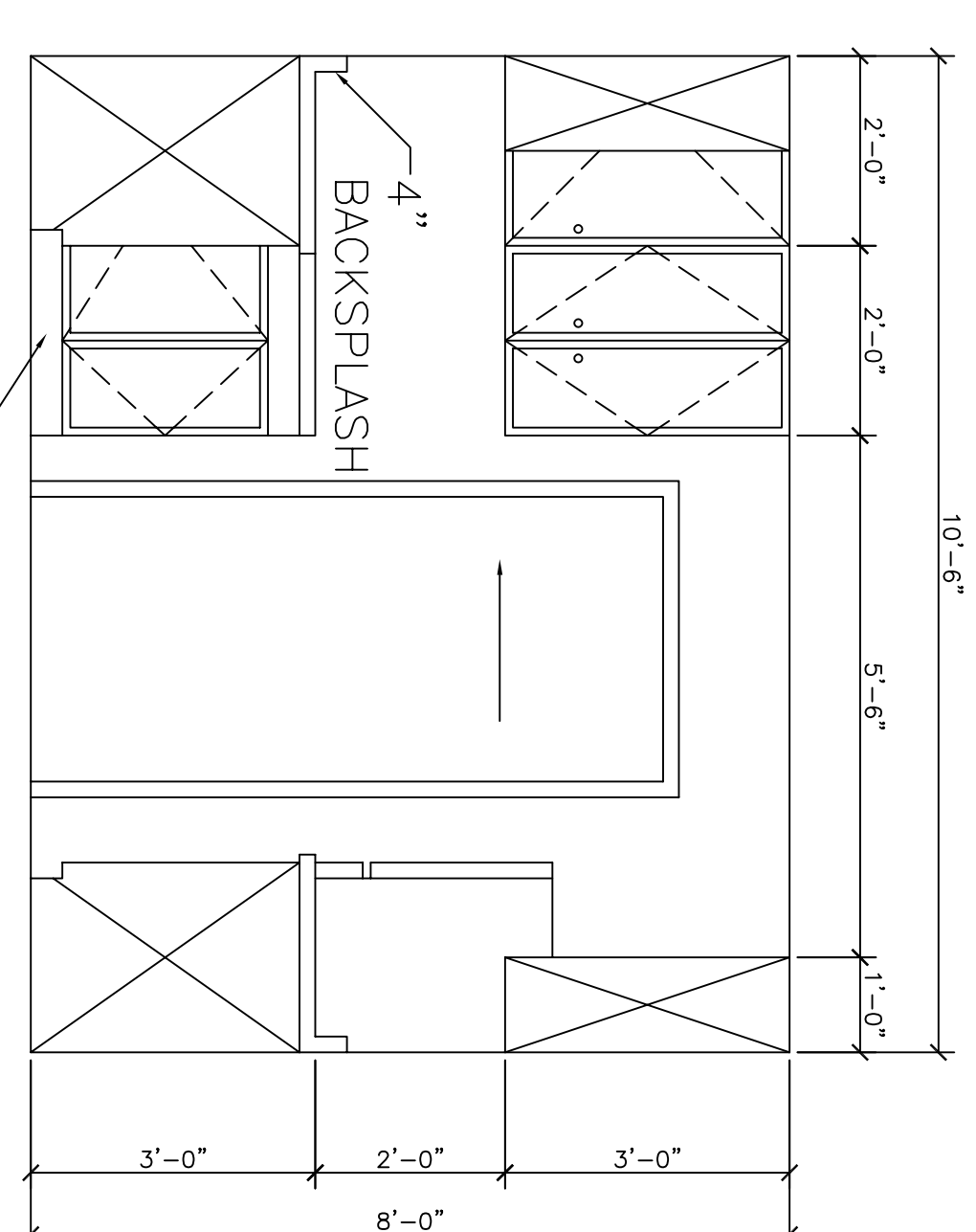

DETAIL D
1/2"=1'-0"

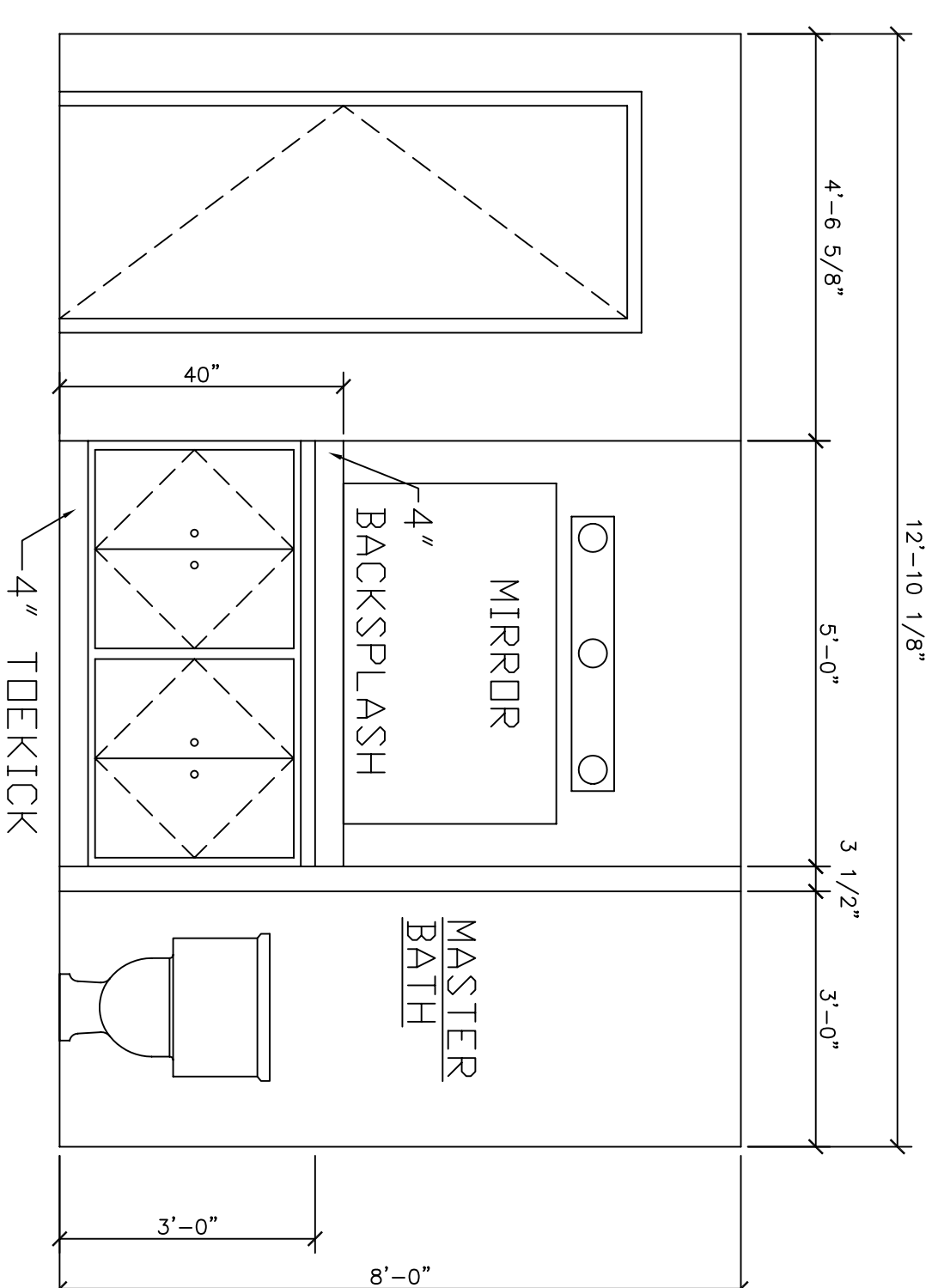
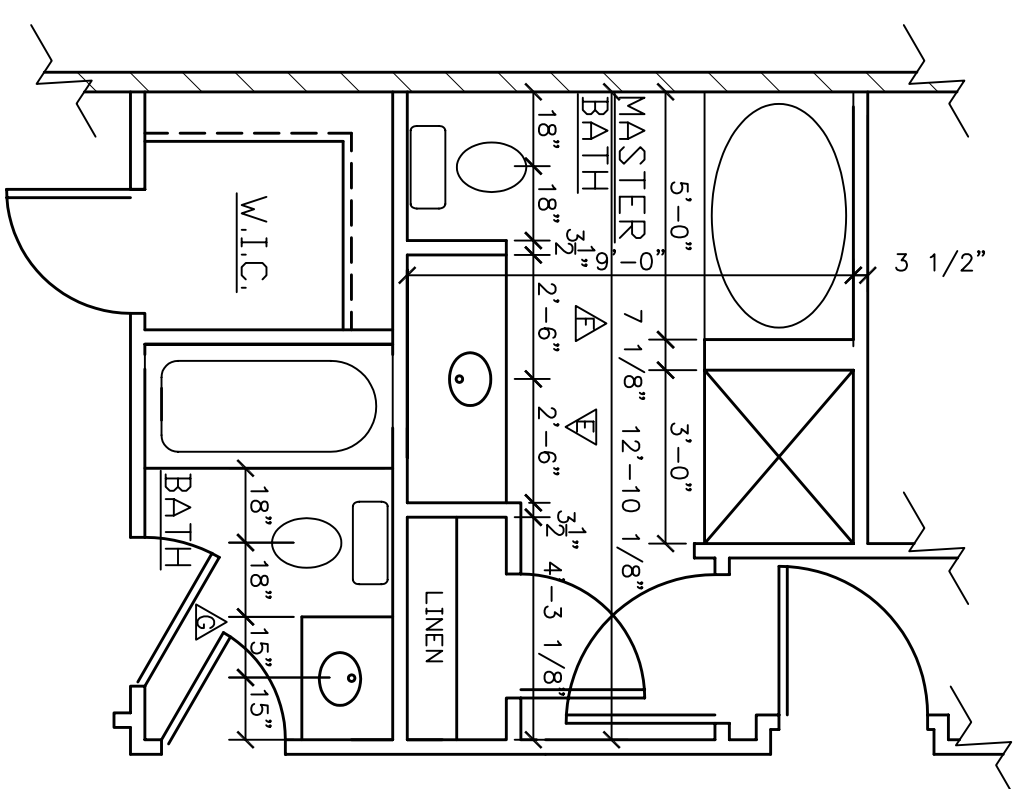

DETAIL E
1/2"=1'-0"

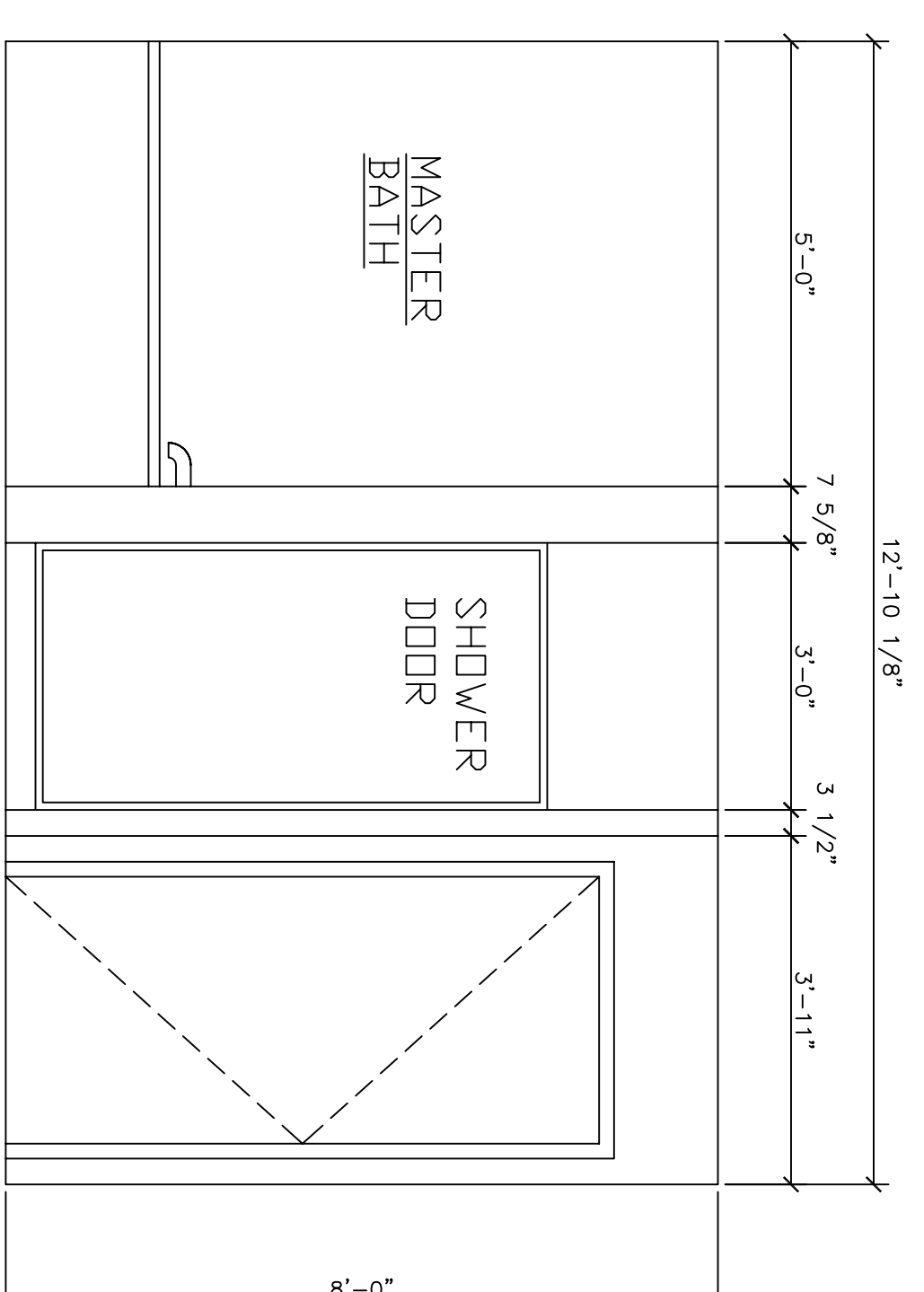

DETAIL F
1/2"=1'-0"

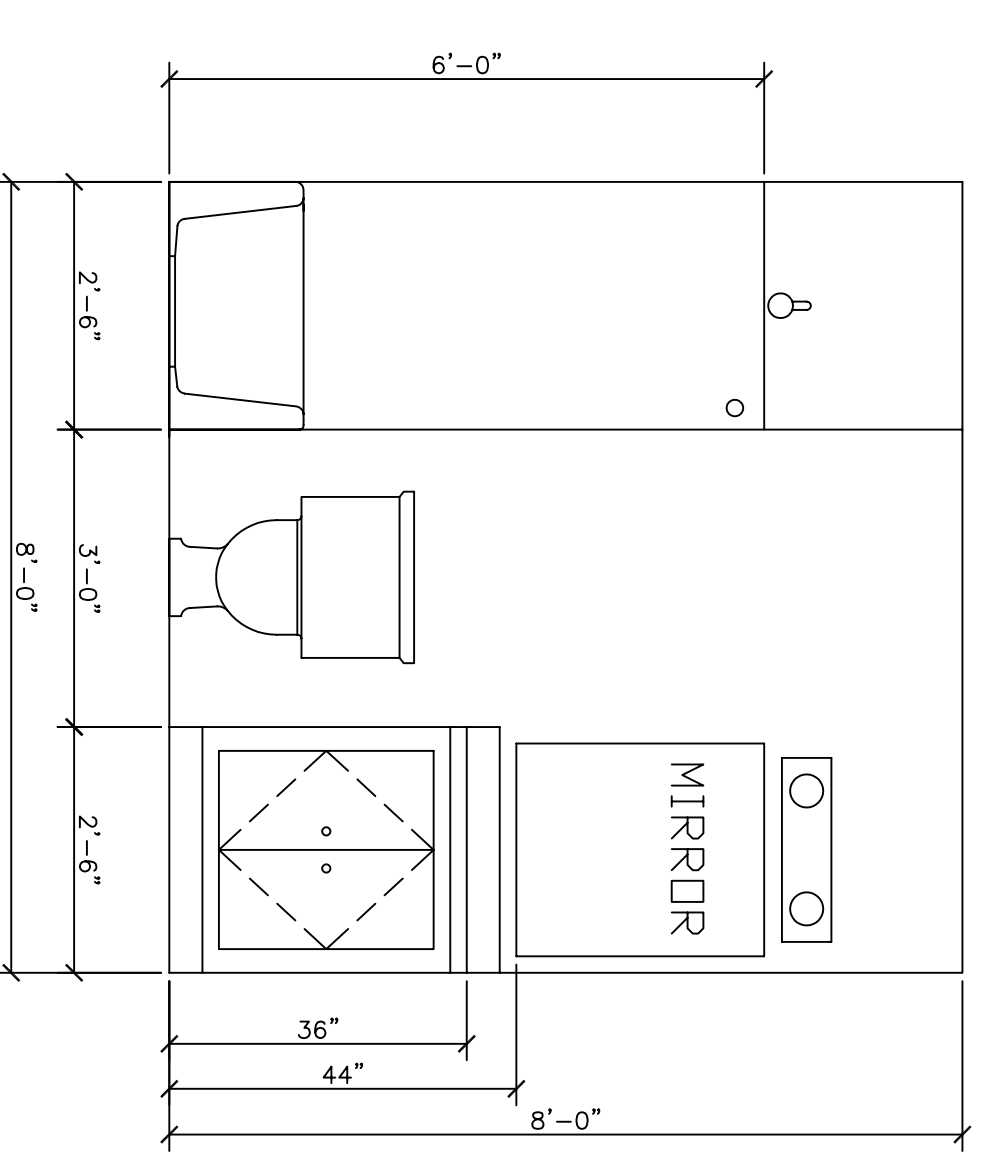

DETAIL G
1/2"=1'-0"

ROOM #	AREA	FLOOR	NORTH WALL	SOUTH WALL	EAST WALL	WEST WALL
001	LIVING ROOM	CARPET	5/8 FS DRYWALL PAINT	5/8 FS DRYWALL PAINT	5/8 FS DRYWALL PAINT	5/8 FS DRYWALL PAINT
002	DINING ROOM	HARDWOOD	5/8 FS DRYWALL PAINT	5/8 FS DRYWALL PAINT	5/8 FS DRYWALL PAINT	5/8 FS DRYWALL PAINT
003	KITCHEN	HARDWOOD	5/8 FS DRYWALL PAINT	5/8 FS DRYWALL PAINT	5/8 FS DRYWALL PAINT	5/8 FS DRYWALL PAINT
004	MASTER BEDROOM	CARPET	5/8 FS DRYWALL PAINT	5/8 FS DRYWALL PAINT	5/8 FS DRYWALL PAINT	5/8 FS DRYWALL PAINT
005	MASTER W.I.C.	CARPET	5/8 FS DRYWALL PAINT	5/8 FS DRYWALL PAINT	5/8 FS DRYWALL PAINT	5/8 FS DRYWALL PAINT
006	MASTER BATH	CARPET	5/8 FS DRYWALL PAINT	5/8 FS DRYWALL PAINT	5/8 FS DRYWALL PAINT	5/8 FS DRYWALL PAINT
007	BEDROOM 1	CARPET	5/8 FS DRYWALL PAINT	5/8 FS DRYWALL PAINT	5/8 FS DRYWALL PAINT	5/8 FS DRYWALL PAINT
008	W.I.C.	CARPET	5/8 FS DRYWALL PAINT	5/8 FS DRYWALL PAINT	5/8 FS DRYWALL PAINT	5/8 FS DRYWALL PAINT
009	BATH 1	CARPET	5/8 FS DRYWALL PAINT	5/8 FS DRYWALL PAINT	5/8 FS DRYWALL PAINT	5/8 FS DRYWALL PAINT
010	LAUNDRY	C.I.T.	5/8 FS DRYWALL PAINT	5/8 FS DRYWALL PAINT	5/8 FS DRYWALL PAINT	5/8 FS DRYWALL PAINT
011	FOYER	C.I.T.	5/8 FS DRYWALL PAINT	5/8 FS DRYWALL PAINT	5/8 FS DRYWALL PAINT	5/8 FS DRYWALL PAINT
012	DECK	WOOD	5/8 FS DRYWALL PAINT	5/8 FS DRYWALL PAINT	5/8 FS DRYWALL PAINT	5/8 FS DRYWALL PAINT
013	STAIRS	CARPET	5/8 FS DRYWALL PAINT	5/8 FS DRYWALL PAINT	5/8 FS DRYWALL PAINT	5/8 FS DRYWALL PAINT
014	GARAGE	CEMENT	5/8 FS DRYWALL PAINT	5/8 FS DRYWALL PAINT	5/8 FS DRYWALL PAINT	5/8 FS DRYWALL PAINT

FINISH SCHEDULE

TYPE	FRAME	WIDTH	HEIGHT	MANUF.	MODEL #	DOUBLE HUNG	REMARKS
A	WNT	3'-2"	3'-0"	NAFCO	3250	DOUBLE HUNG	
B	WNT	3'-0"	3'-2"	NAFCO	3252	DOUBLE HUNG	
C	WNT	4'-2"	3'-0"	NAFCO	3450	CUSTOM DOUBLE HUNG	RAY WINDOW EFFECT
D	OPT. VINYL	3'-0"	5'-0"	NAFCO	3650	CASEMENT	
E	OPT. VINYL	2'-4"	5'-0"	NAFCO	2450	CASEMENT	

* - MEETS EGRESS CODES

WINDOWS TYPES

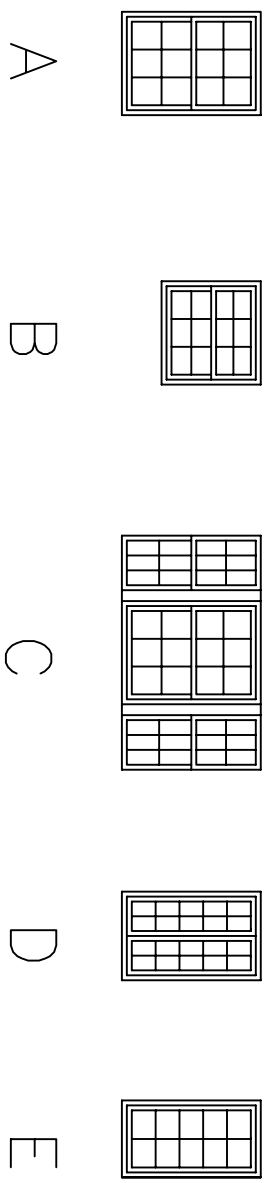

NUMBER	TYPE	MAT.	WIDTH	HEIGHT	THICK.	FIN.	HOW	GRP	FRAME	FIN I.	LITE	REMARKS
1	A	METAL	18/0	9/8	1 3/4"	STAIN	1				PANELS	WITH GRILLE & INACTIVE LEAF ON RIGHT SIDE
2	G	INSUL. METAL	18/0	9/8	1 3/4"	MANUFACT	4				PANELS	WITH GRILLE & INACTIVE LEAF ON RIGHT SIDE
3	D	WOOD	2/6	6/8	1 3/8"	STAIN	2				PANELS	
4	E	WOOD	2/6	6/8	1 3/8"	STAIN	2				PANELS	
5	E	WOOD	2/6	6/8	1 3/8"	STAIN	2				PANELS	
6	E	WOOD	2/6	6/8	1 3/8"	STAIN	2				PANELS	
7	E	WOOD	2/6	6/8	1 3/8"	STAIN	2				PANELS	
8	D	WOOD	3/0	6/8	1 3/8"	STAIN	2				PANELS	
9	D	WOOD	3/0	6/8	1 3/8"	STAIN	2				PANELS	
10	E	WOOD	2/6	6/8	1 3/8"	STAIN	3				PANELS	
11	D	WOOD/GLASS	3/0	6/8	1 3/8"	STAIN	1				PANELS	
12	B	WOOD	2/6	6/8	1 3/8"	STAIN	1				PANELS	
13	C	WOOD	3/0	6/8	1 3/8"	STAIN	1				PANELS	
14	F	WOOD	3/0	6/8	1 3/8"	STAIN	4				PANELS	
15	H	INSUL. METAL	3/0	6/8	1 3/4"	STAIN	1				PANELS	
16	D	WOOD	3/0	6/8	1 3/8"	STAIN	3				PANELS	
17	D	WOOD/GLASS	3/0	6/8	1 3/4"	STAIN	1				PANELS	
18	B	WOOD/GLASS	3/0	6/8	1 3/4"	STAIN	1				PANELS	

DOOR SCHEDULE

HARDWARE SET #1	HARDWARE SET #2	HARDWARE SET #3	HARDWARE SET #4
3 LK HINGES DOOR STOP WEATHER STRIPPING KEY LOCK SET DEAD BOLT PITCHER HANDLE	DOOR HINGES DOOR STOP PRIVACY LOCK SET LEVER HANDLES	DOOR HINGES DOOR STOP PASSAGE LOCK SET LEVER HANDLES	STANDARD HARDWARE MANUFACTURER W/ LOOK FEATURE

HARDWARE TYPES

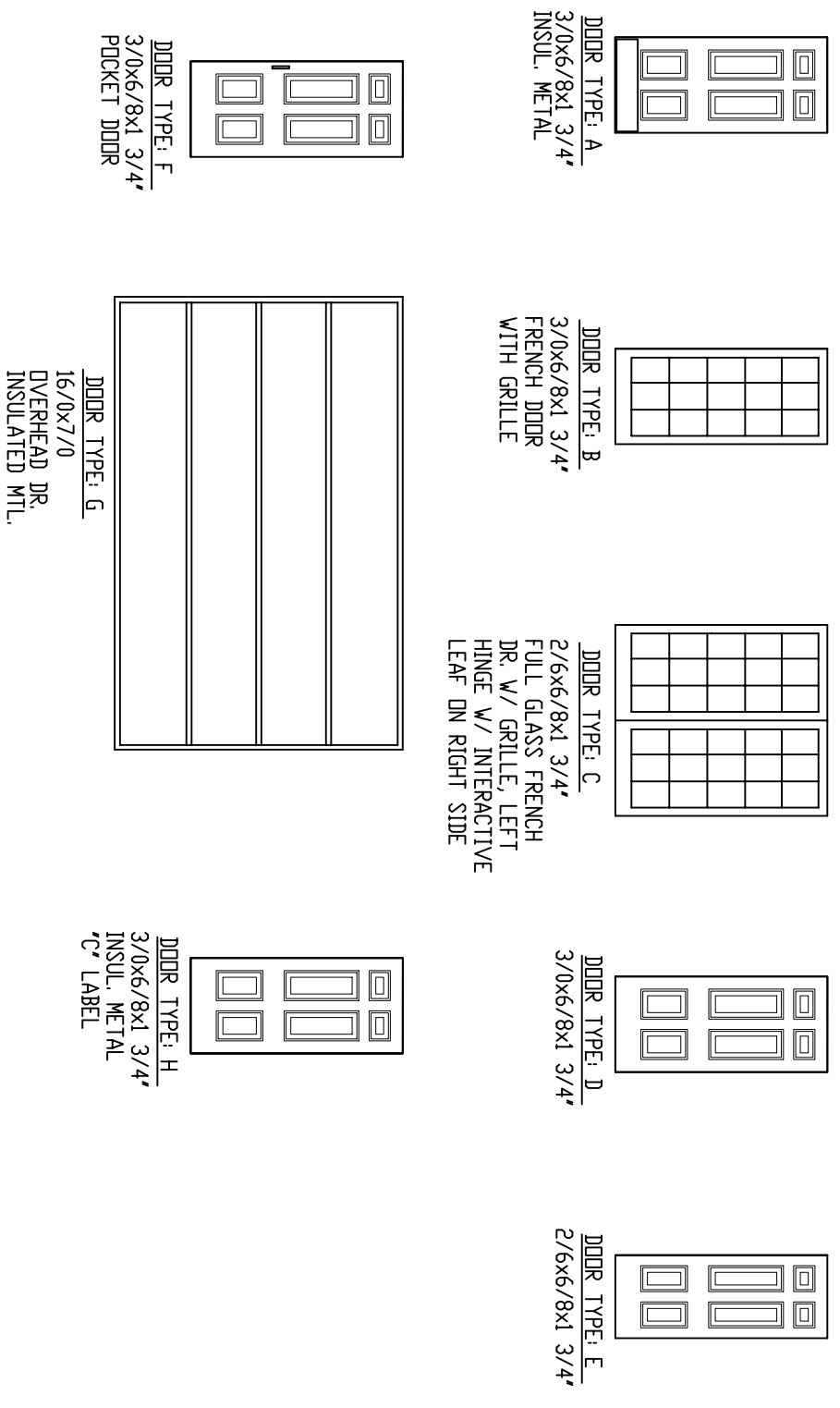

DOOR TYPES

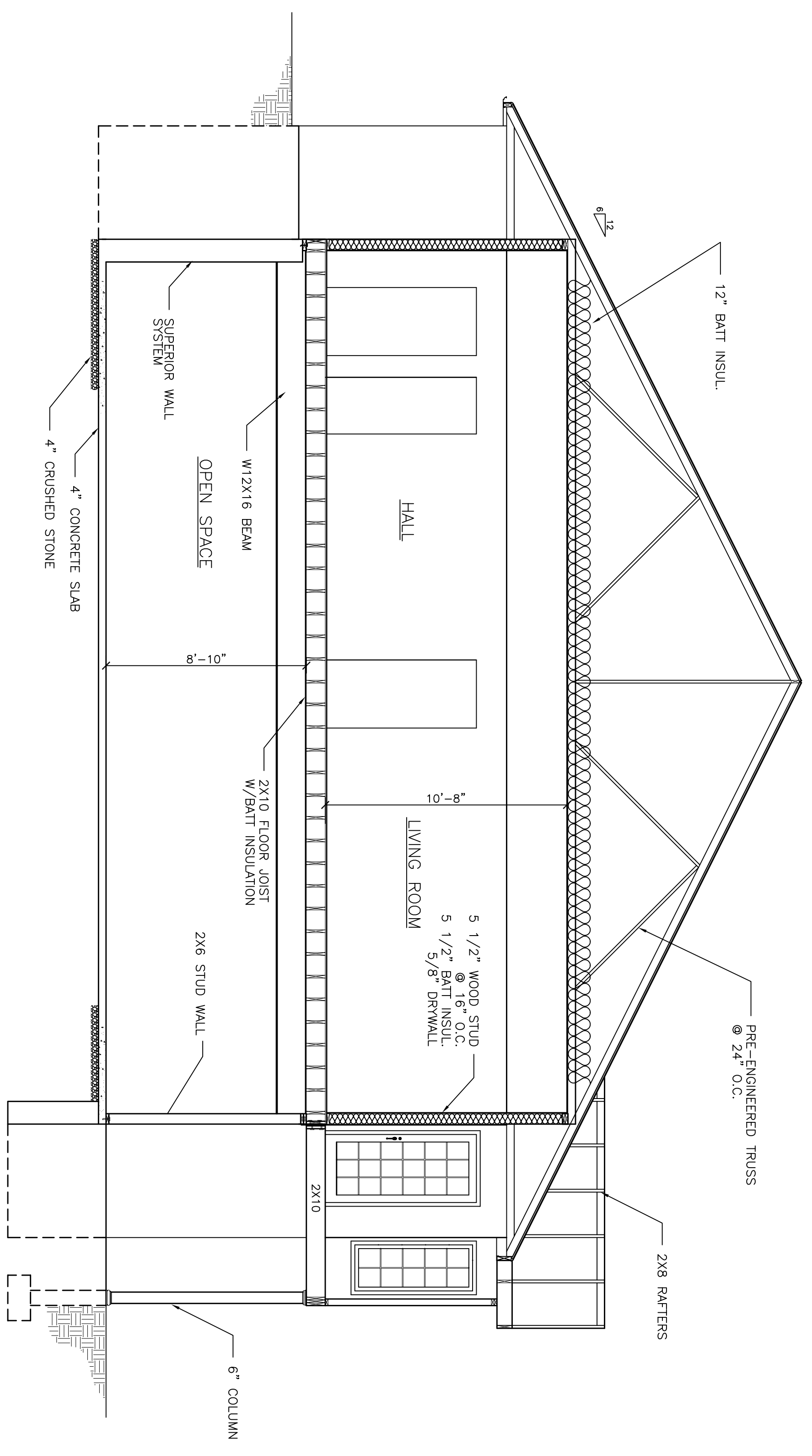
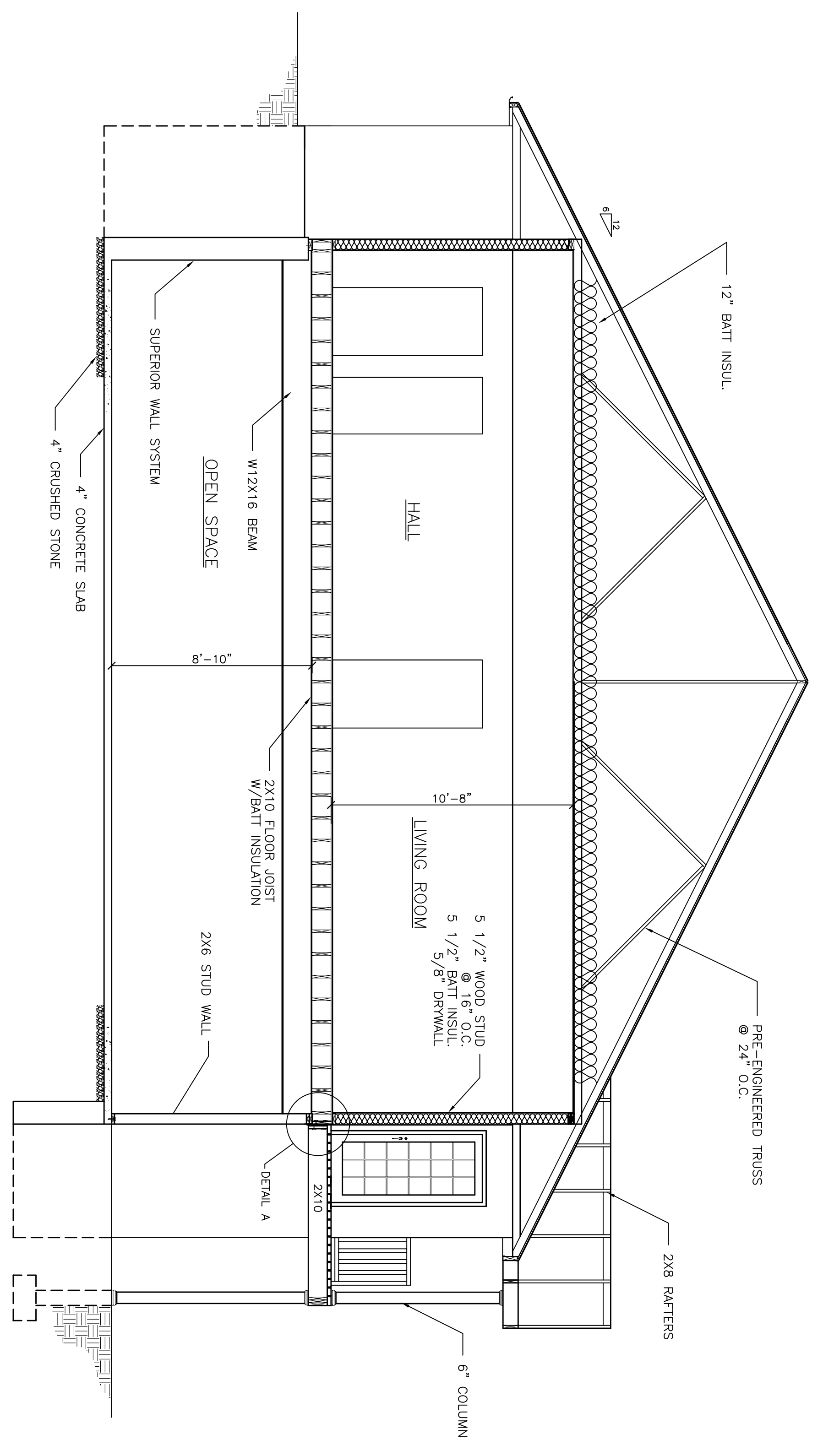
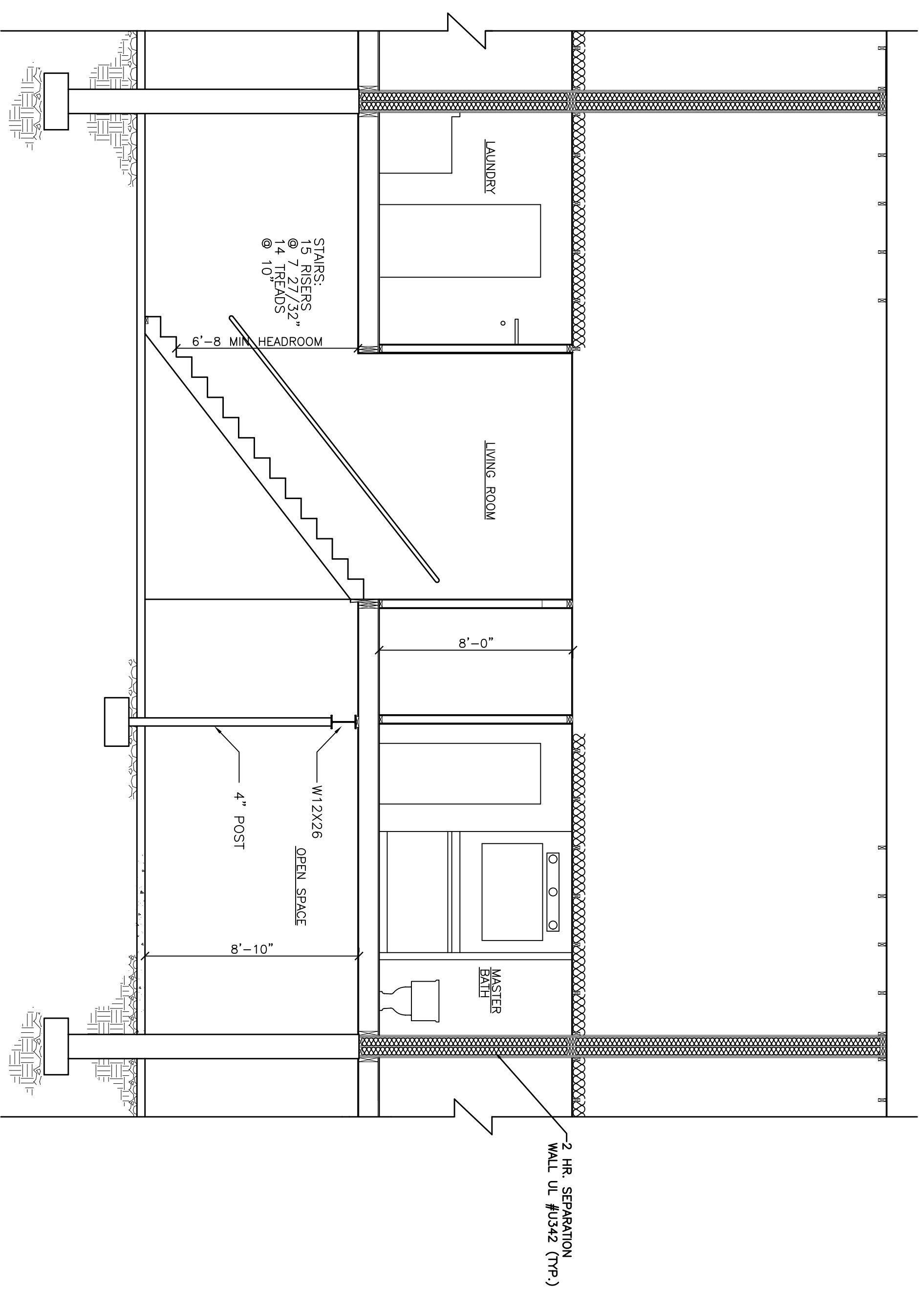
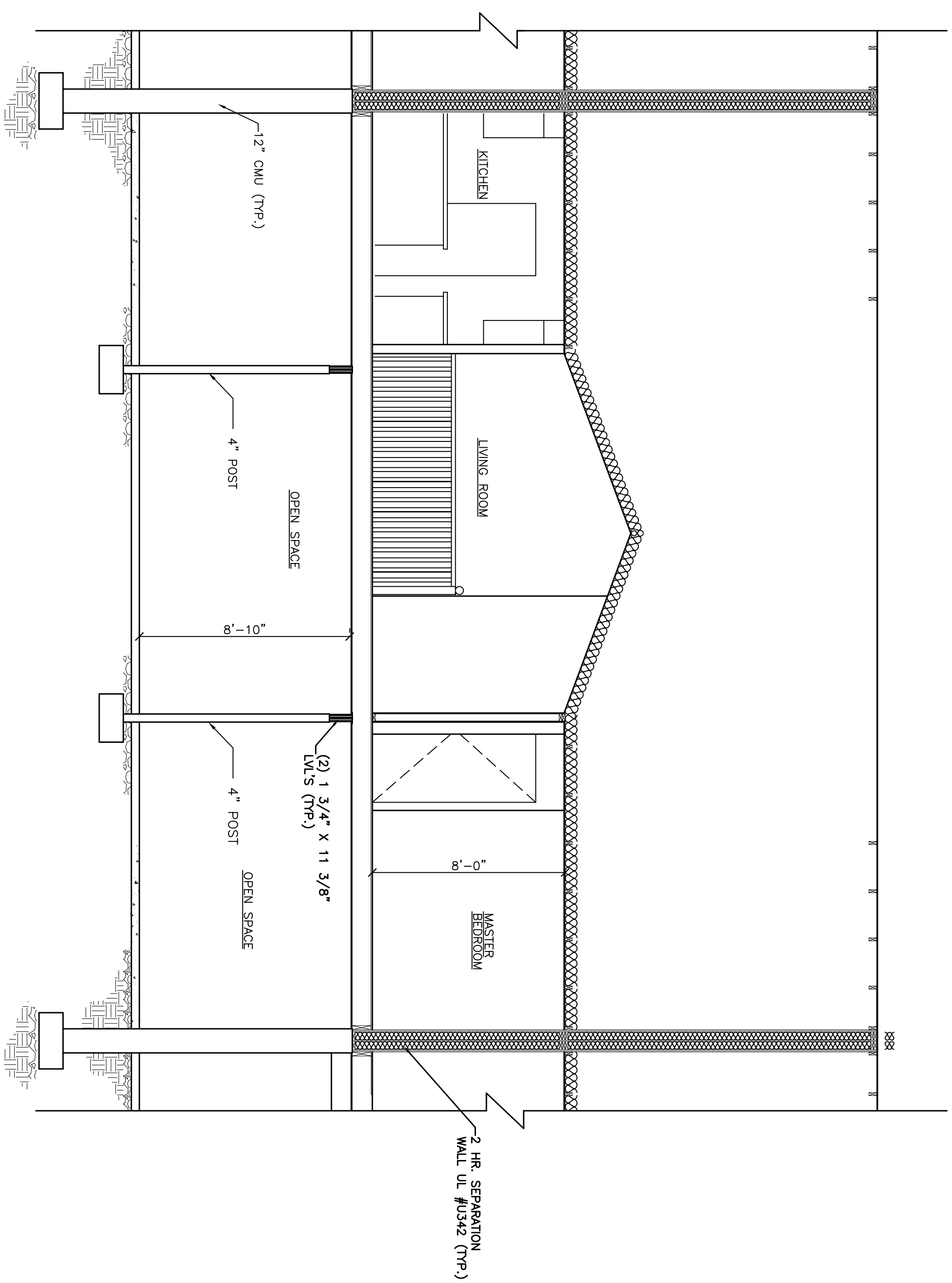

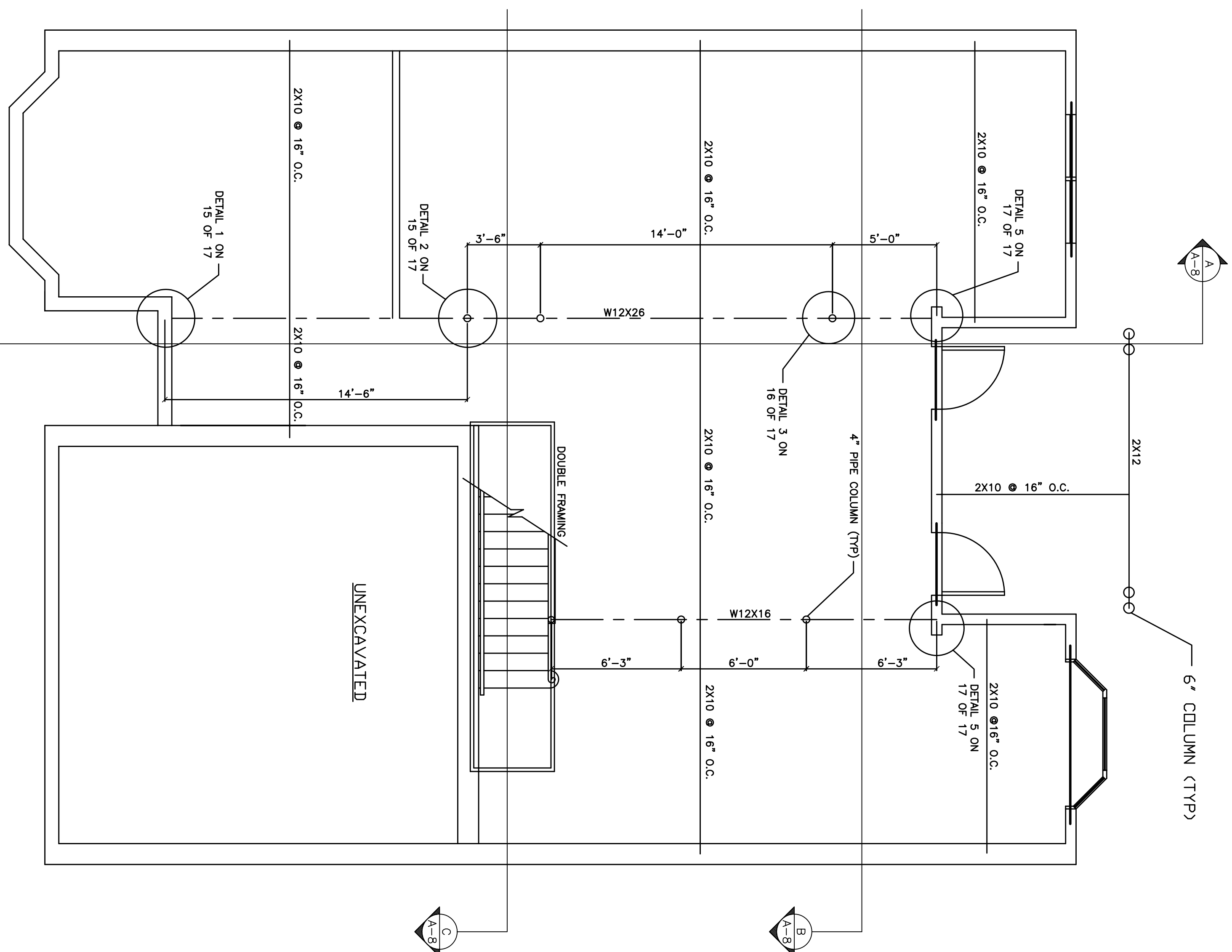

FIRST FLOOR FRAMING PLAN
1/4"=1'-0"

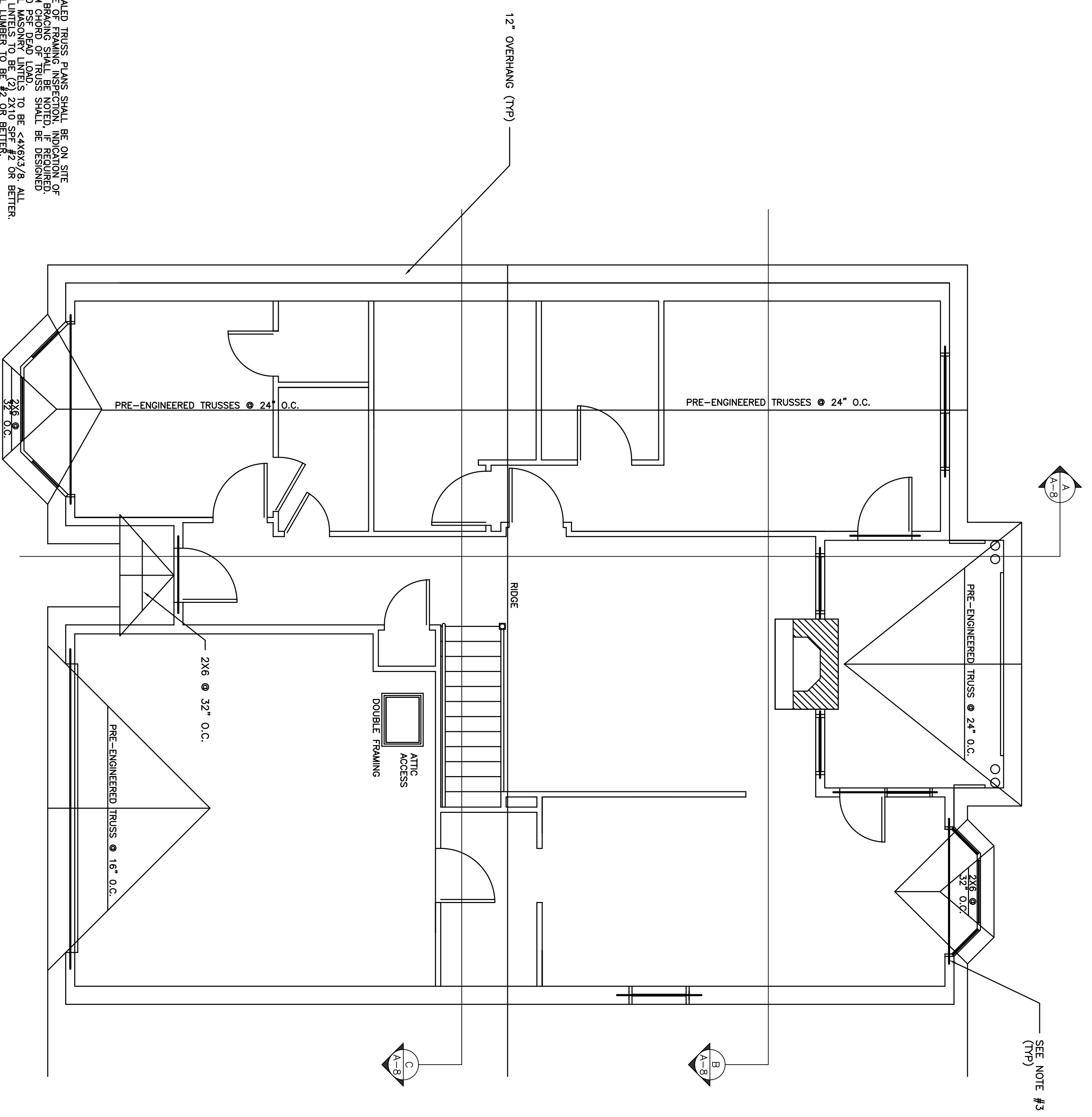

ROOF FRAMING PLAN
1/4"=1'-0"

NOTE:
01. SPECIFIED TRUSS FRAMING SHALL BE ON SITE OF ALL TRUSSES.
02. ALL TRUSSES SHALL BE DESIGNED FOR ALL LOADS FROM CHORD AND TRUSS SHALL BE DESIGNED.
03. ALL MASONRY UNITS TO BE $4 \times 8 \times 16$ OR BETTER.
04. LOADS:
WIND LOAD = 20.0 PSF MIN.
ROOF SNOW LOAD = 24.5 PSF MIN.
RAILING = 200.0 PSF
FLOOR & BATHS = 100.0 PSF
DEAD LOAD = 40.0 PSF
STAIRS = 80.0 PSF
DRYER = 50.0 PSF
KITCHEN = 20.0 PSF
ATTIC = 20.0 PSF
FLOOR = 20.0 PSF
BATH = 25.0 PSF
INT. WALLS = 20.0 PSF
SEISMIC DESIGN LOAD: $C_s = 2.5(0.9) = -1$
 $V = 1.1(0.75) = 1$
10% OF ALL VERT. LOADS
05. GROUT SOLID (S) CELLS UNDER
06. SEE ATTACHED STRUCTURAL DETAIL SHEETS.

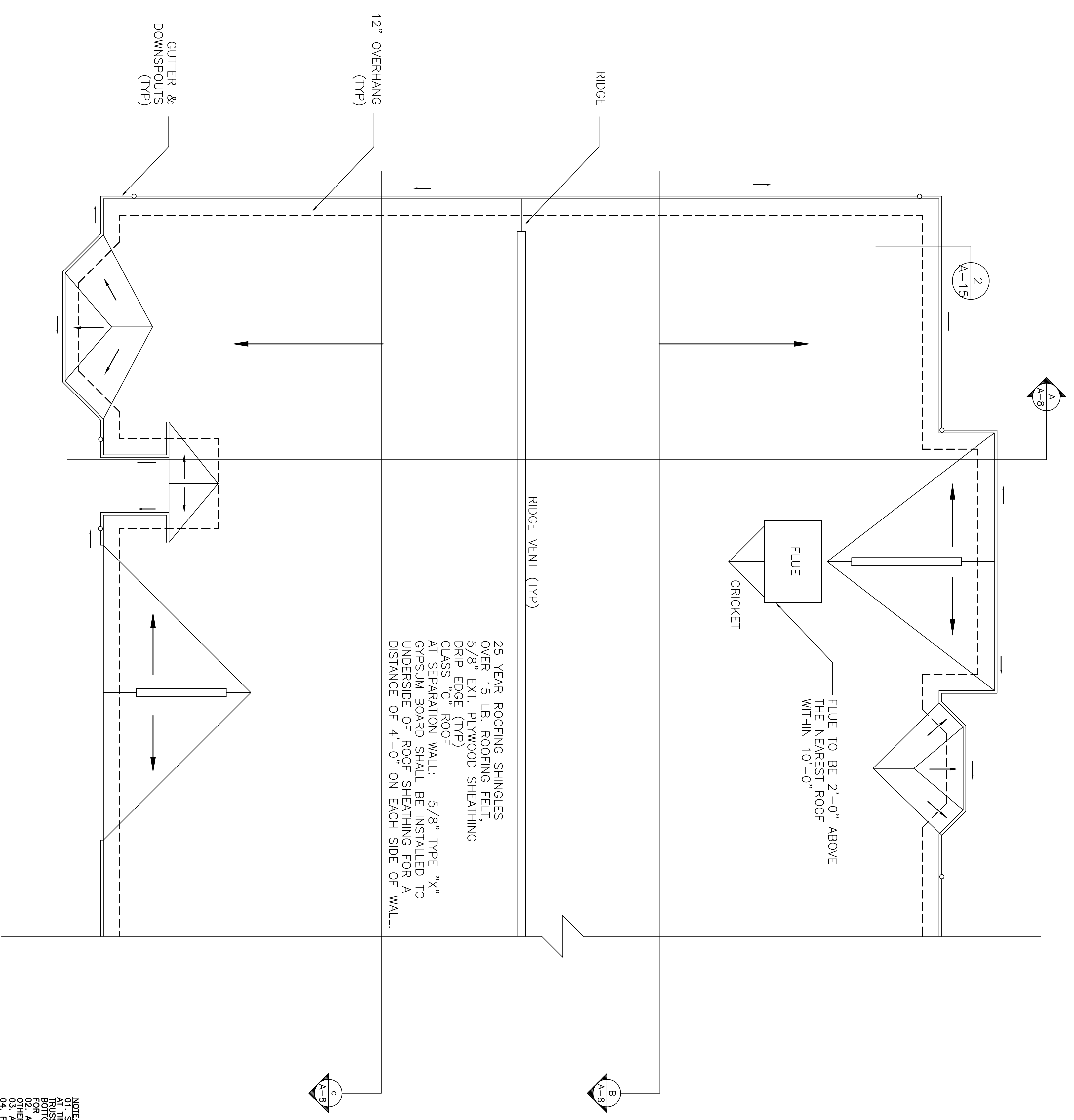

25 YEAR ROOFING SHINGLES
 OVER 15 LB. ROOFING FELT,
 5/8" EXT. PLYWOOD SHEATHING
 DRIP EDGE (TYP)
 CLASS "C" ROOF
 AT SEPARATION WALL: 5/8" TYPE "X"
 GYPSUM BOARD SHALL BE INSTALLED TO
 UNDERSIDE OF ROOF SHEATHING FOR A
 DISTANCE OF 4'-0" ON EACH SIDE OF WALL.

FLUE TO BE 2'-0" ABOVE
 THE NEAREST ROOF
 WITHIN 10'-0"

NOTE:
 01. SEALED TRUSS PLANS SHALL BE ON SITE
 AT TIME OF FRAMING INSPECTION. INDICATION OF
 TRUSS SPACING SHALL BE PROVIDED.
 02. BOTTOM CHORD OF TRUSS SHALL BE DESIGNED
 FOR 10 P.S.F. DEAD LOADS TO BE $\leq 48 \times 3/8$
 FOR ALL OTHER LOADS TO BE #2 OR BETTER.
 03. ALL LUMBER TO BE #2 OR BETTER.
 04. ALL LUMBER TO BE 2x10 SPS#2 OR BETTER.
 05. CRICKER HEIGHT TO BE 1/4" OF WIDTH CHIMNEY.

ROOF PLAN

1/8"=1'-0"

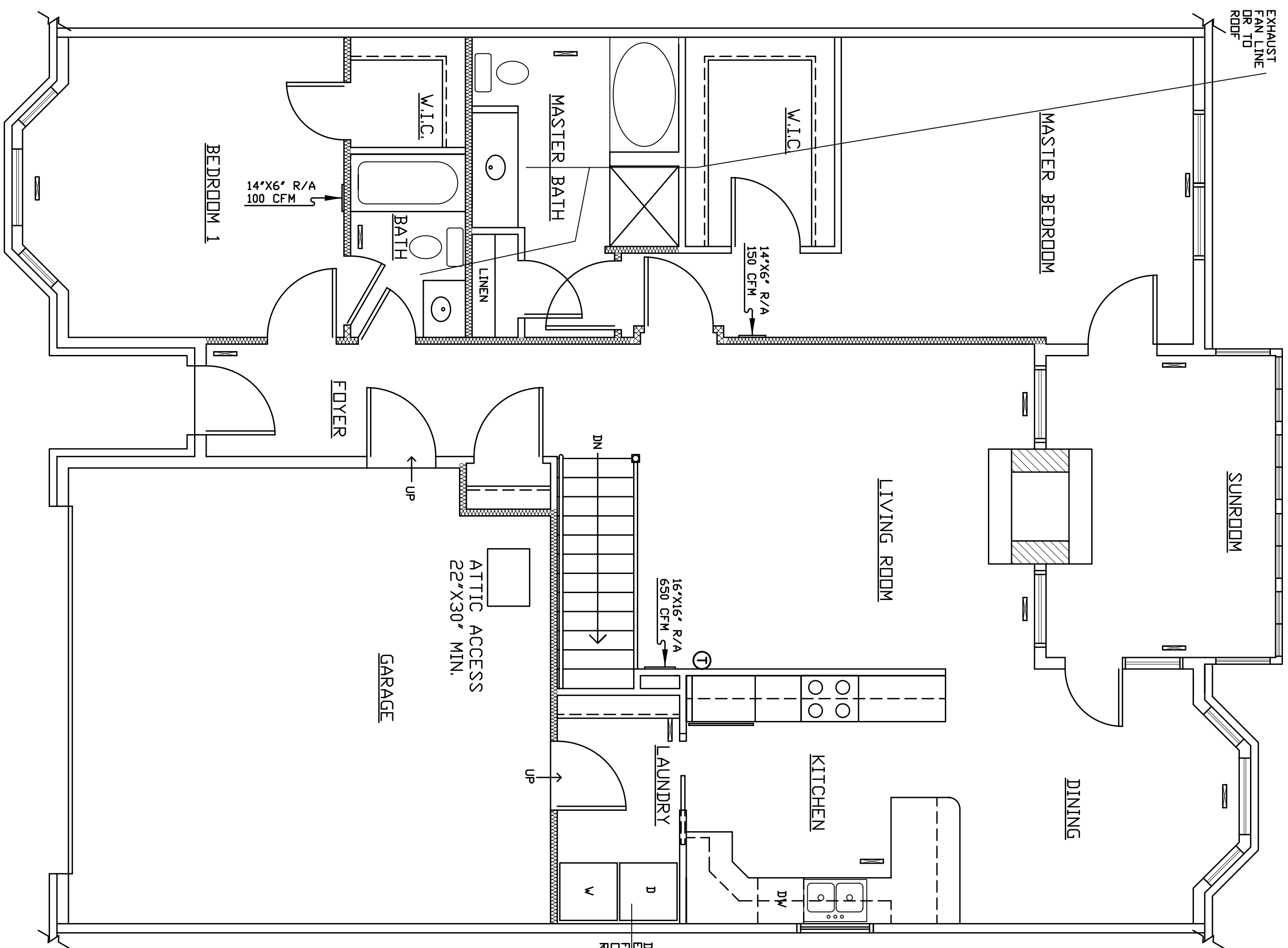

FIRST FLOOR HVAC PLAN W/SUNROOM
1/4"=1'-0"

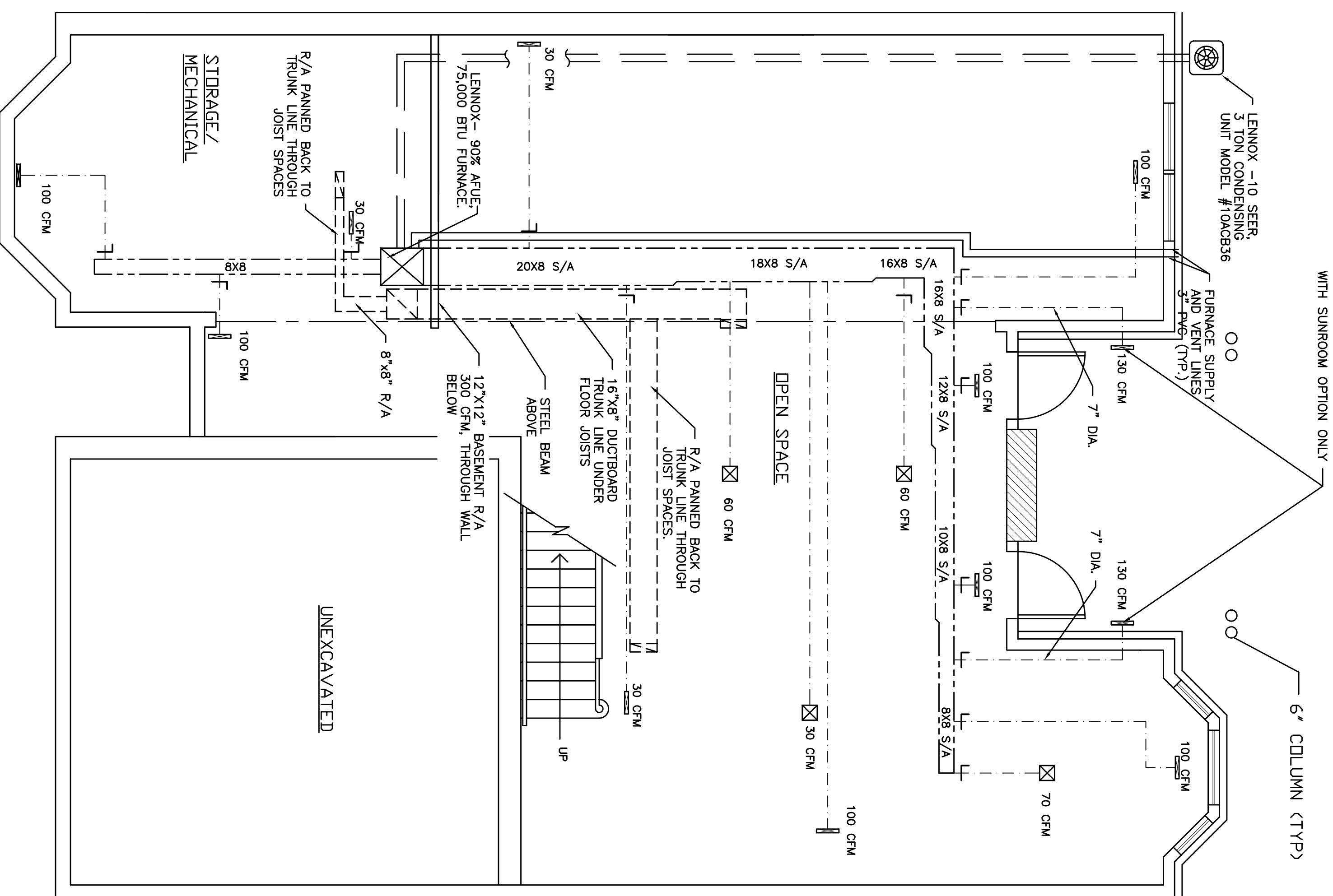

BASEMENT HVAC PLAN
1/4"=1'-0"

- NOTE:**
01. R/A PANNED BACK TO TRUNK LINE THROUGH JOIST SPACES AND STUD CAVITIES. DECK OPTION SIMILAR.
 02. SUNROOM OPTION SHOWN. DECK OPTION SIMILAR.
 03. RANGE HOODS ARE RECIRCULATING AND HAVE 250 CFMS.
 04. DRYER VENT TO BE 3" TO 4" AT WALL OR ROOF FLEX DUCT
 05. BATHROOM FANS TO BE 3" TO 4" AT WALL OR ROOF FLEX DUCT

LEGEND

- LENNOX, 10 SEER, 3 TON CONDENSING UNIT, MODEL #10ACB36
- 6" FLEXIBLE DUCT, UNLESS OTHERWISE NOTED
- RETURN AIR DUCTWORK
- HART & COULEY 421 SERIES 2X12 FLOOR DIFFUSER
- HART & COULEY, 8X8 CEILING DIFFUSER, MODEL #450408
- DAMPER
- LENNOX, 90% AFUE, 75,000 BTU FURNACE, MODEL #G2803-75 W/LENNOX EVAPORATOR COIL, MODEL #C23-41
- LENNOX, 187 HEAT/COOL THERMOSTAT
- HART & COULEY, 650 SERIES RETURN AIR GRILLES

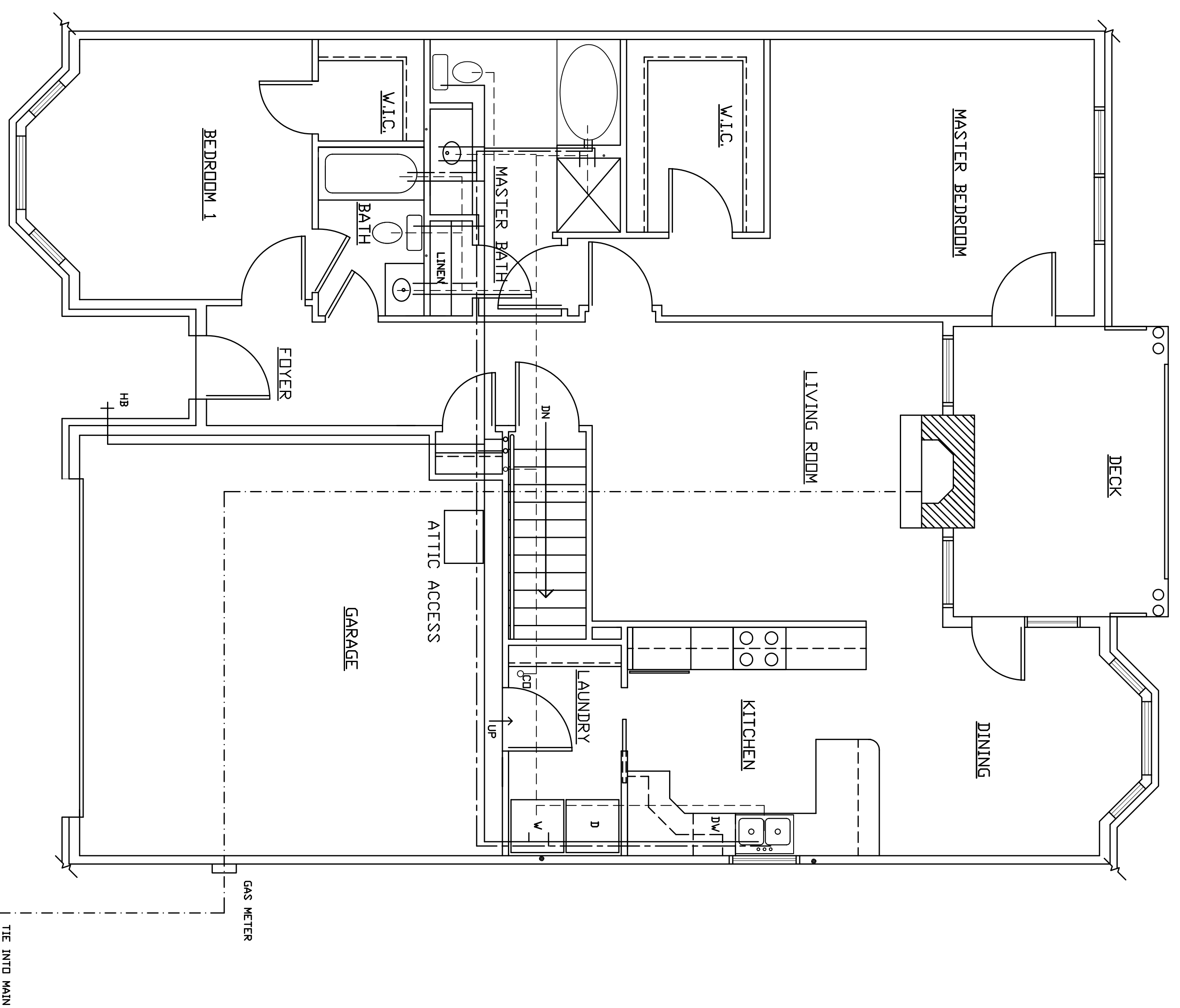

FIRST FLOOR PLAN
1/4"=1'-0"

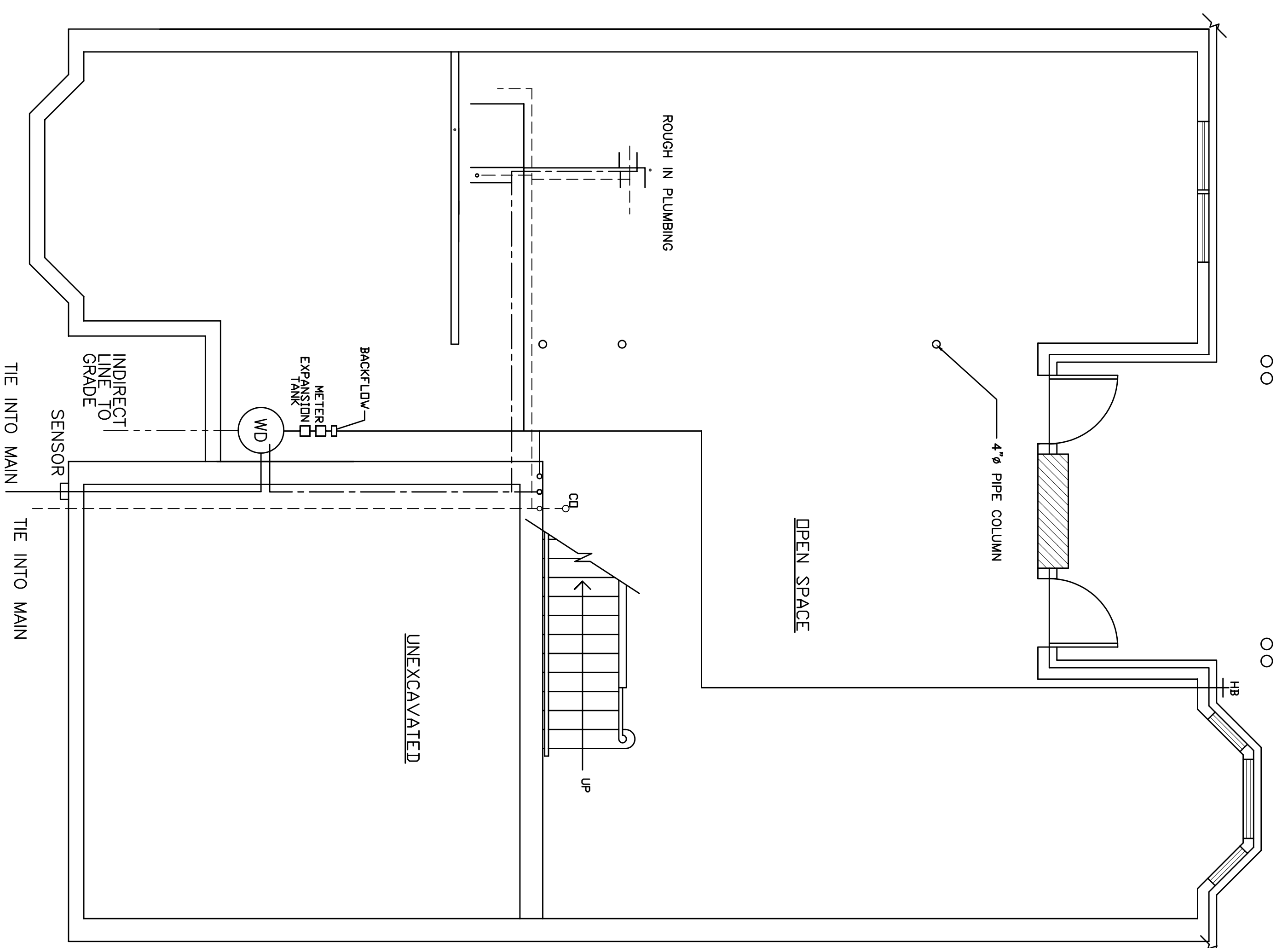

BASEMENT PLAN
1/4"=1'-0"

LEGEND	
	COLD WATER LINE
	HOT WATER LINE
	SEWER LINE
	GAS LINE
	INDIRECT LINE
	VENT
	CLEAN OUT
	HOSE BIB

- NOTES:
01. WATER AND SEWER LINES TO TIE INTO MAIN.
 02. HOSE BIBS SHALL BE OF AN ANTI-FREEZE AND ANTI-SIPHON.
 03. EXTEND ALL VENT LINES TO 12" ABOVE ROOF.
 04. SINKS TO HAVE 1/2" WATER LINES AND 2" SEWER LINES.
 05. TOILETS TO HAVE 1/2" WATER LINES AND 3" SEWER LINE.
 06. TUBS TO HAVE 1/2" WATER LINES AND 2" SEWER LINE.
 07. ALL SUPPLY LINES TO BE COPPER W/SOLDERED JOINTS.
 08. SEWER LINE TO BE PVC.
 09. DRAINS TO BE 2" PLASTIC.
 10. INSTALL BACKFLOW PREVENTER VALVES AS REQUIRED.
 11. ALL DRAIN AND VENT LINES SHALL BE SCHEDULE 40 PVC.
 12. WATER MAIN TO BE 3/4".
 13. SEWER MAIN TO BE 4".
 14. ALL PLUMBING DRAWINGS ARE DIAGRAMATIC ONLY.
 15. PLUMBING SYSTEM & INSTALLATION SHALL CONFORM TO ALL NATIONAL, STATE, AND LOCAL CODES.
 16. GAS LINE IS TO BE 1/2" BLACK IRON.
 17. SHUT OFF FOR FIREPLACE TO BE WITHIN 4' OF UNIT.
 18. ALL WATER HEATERS TO HAVE METAL PANS. PANS TO BE A MIN. OF 1 1/2" DEEP AND SIZED TO FIT WATER HEATER DIAMETER. PAN TO BE DRAINED DIRECTLY INTO AN INDIRECT WASTE LINE. MIN. 1" AND TO TERMINATE NOT LESS THAN 6" OR MORE THAN 24" ABOVE THE ADJACENT GROUND SERVICE.

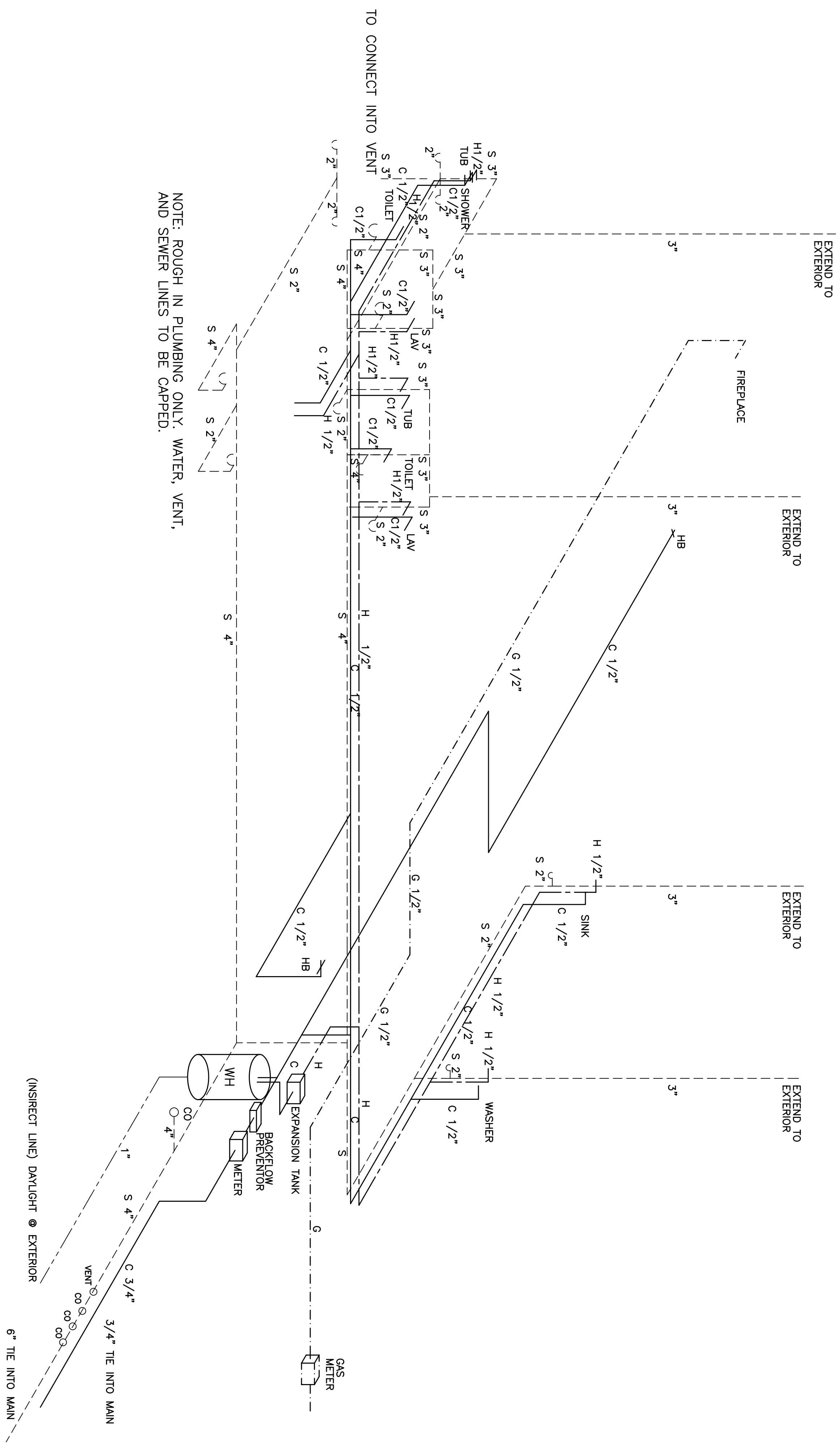

NOTE: ROUGH IN PLUMBING ONLY. WATER, VENT, AND SEWER LINES TO BE CAPPED.

NOTES:

01. WATER AND SEWER LINES TO TIE INTO MAIN.
02. HOSE BIBS SHALL BE OF AN ANTI-FREEZE AND ANTI-SIPHON.
03. EXTEND ALL VENT LINES TO 12" ABOVE ROOF.
04. SINKS TO HAVE 1/2" WATER LINES AND 2" SEWER LINES.
05. TOILETS TO HAVE 1/2" WATER LINES AND 3" SEWER LINE.
06. TUBS TO HAVE 1/2" WATER LINES AND 2" SEWER LINE.
07. ALL SUPPLY LINES TO BE COPPER W/SOLDERED JOINTS.
08. SEWER LINE TO BE PVC.
09. DRAINS TO BE 2" PLASTIC.
10. INSTALL BACKFLOW PREVENTER VALVES AS REQUIRED.
11. ALL DRAIN AND VENT LINES SHALL BE SCHEDULE 40 PVC.
12. WATER MAIN TO BE 3/4".
13. SEWER MAIN TO BE 4".
14. ALL PLUMBING DRAWINGS ARE DIAGRAMATIC ONLY.
15. ALL PLUMBING SYSTEM & INSTALLATION SHALL CONFORM TO ALL NATIONAL, STATE, AND LOCAL CODES.
16. GAS LINE IS TO BE 1/2" BLACK IRON.
17. SHUT OFF FOR FIREPLACE TO BE WITHIN 4' OF UNIT.
18. ALL WATER HEATERS TO HAVE METAL PANS PANS TO BE A MIN OF 1/2" DEEP AND SIZED TO FIT WATER HEATER DIAMETER. PAN TO BE DRAINED DIRECTLY INTO AN INDIRECT WASTE LINE. MIN 1" AND TO TERMINATE NOT LESS THAN 6" OR MORE THAN 24" ABOVE THE ADJACENT GROUND SERVICE.

LEGEND

—	COLD WATER LINE
—	HOT WATER LINE
---	SEWER LINE
---	GAS LINE
---	INDIRECT LINE
•	VENT
⊕	CLEAN OUT
⊕	HOSE BIB

PLUMBING RISER DIAGRAM - STANDARD UNIT
N.T.S.

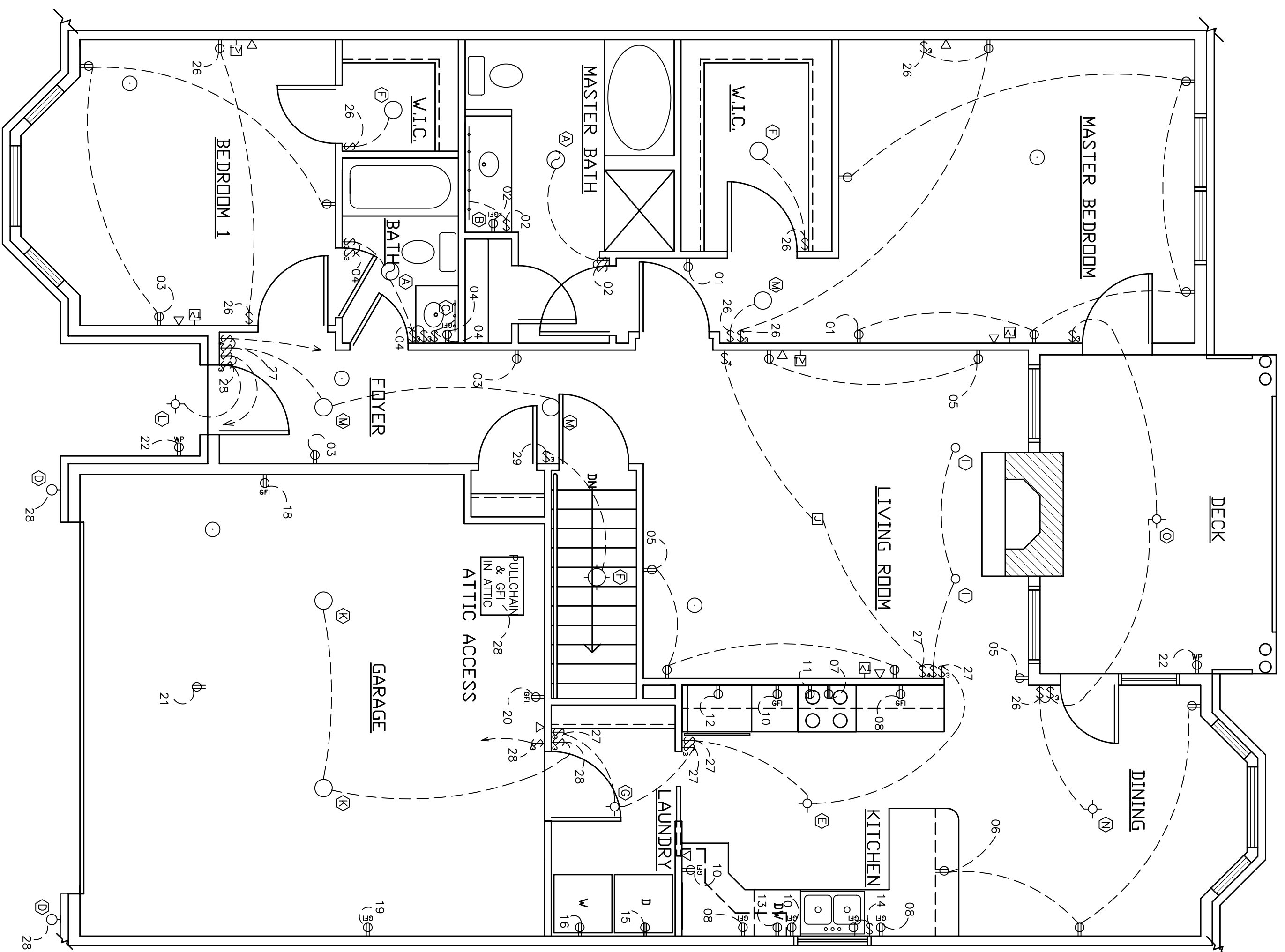

FIRST FLOOR PLAN
1/4"=1'-0"

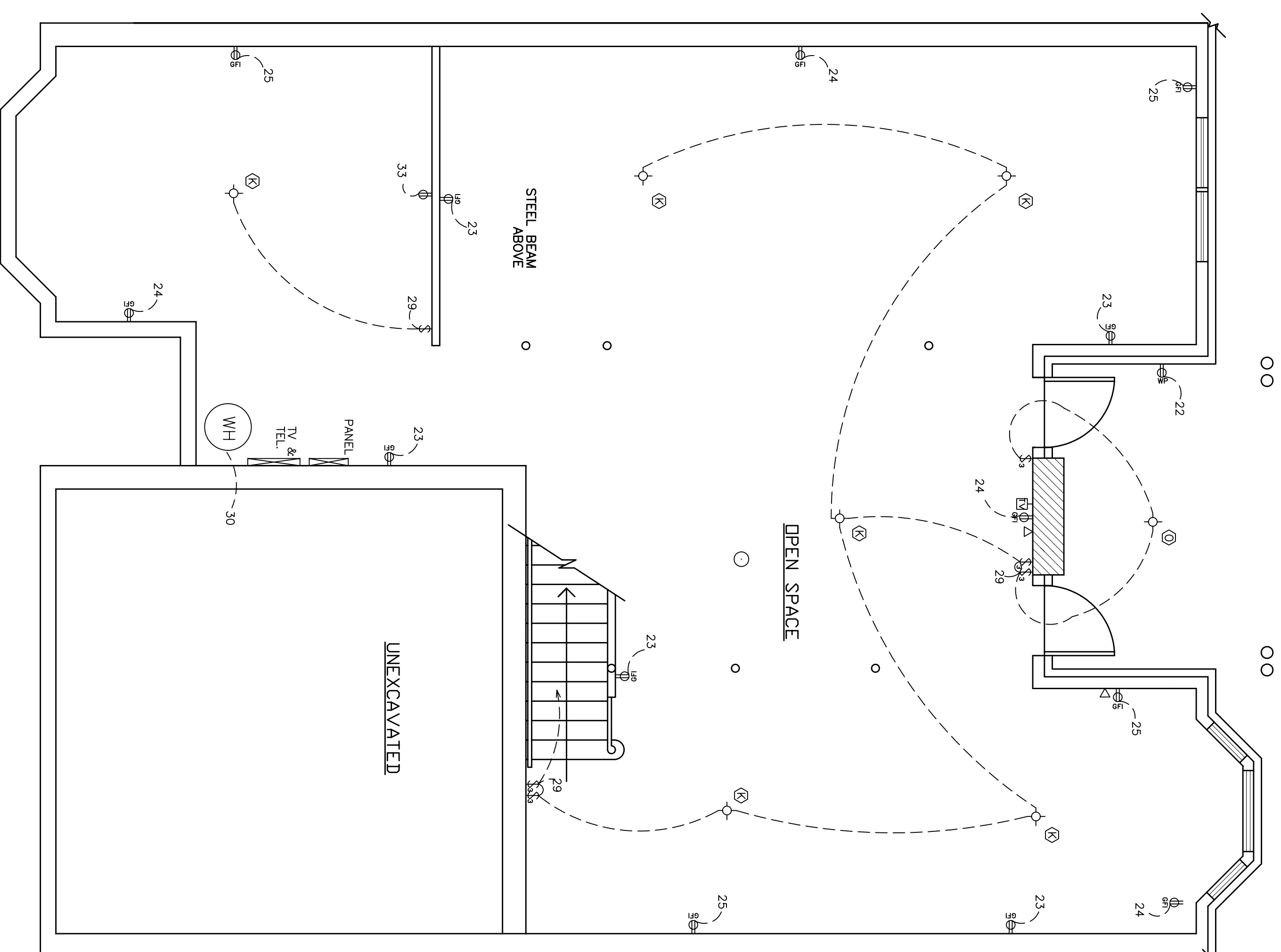
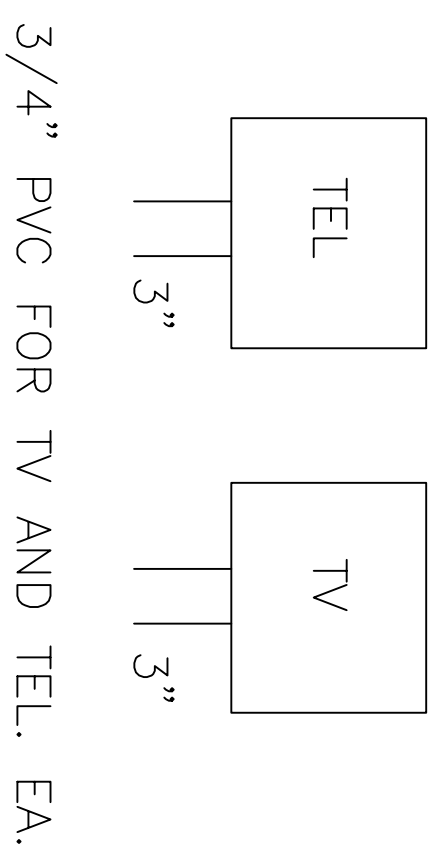

BASEMENT PLAN
1/4"=1'-0"

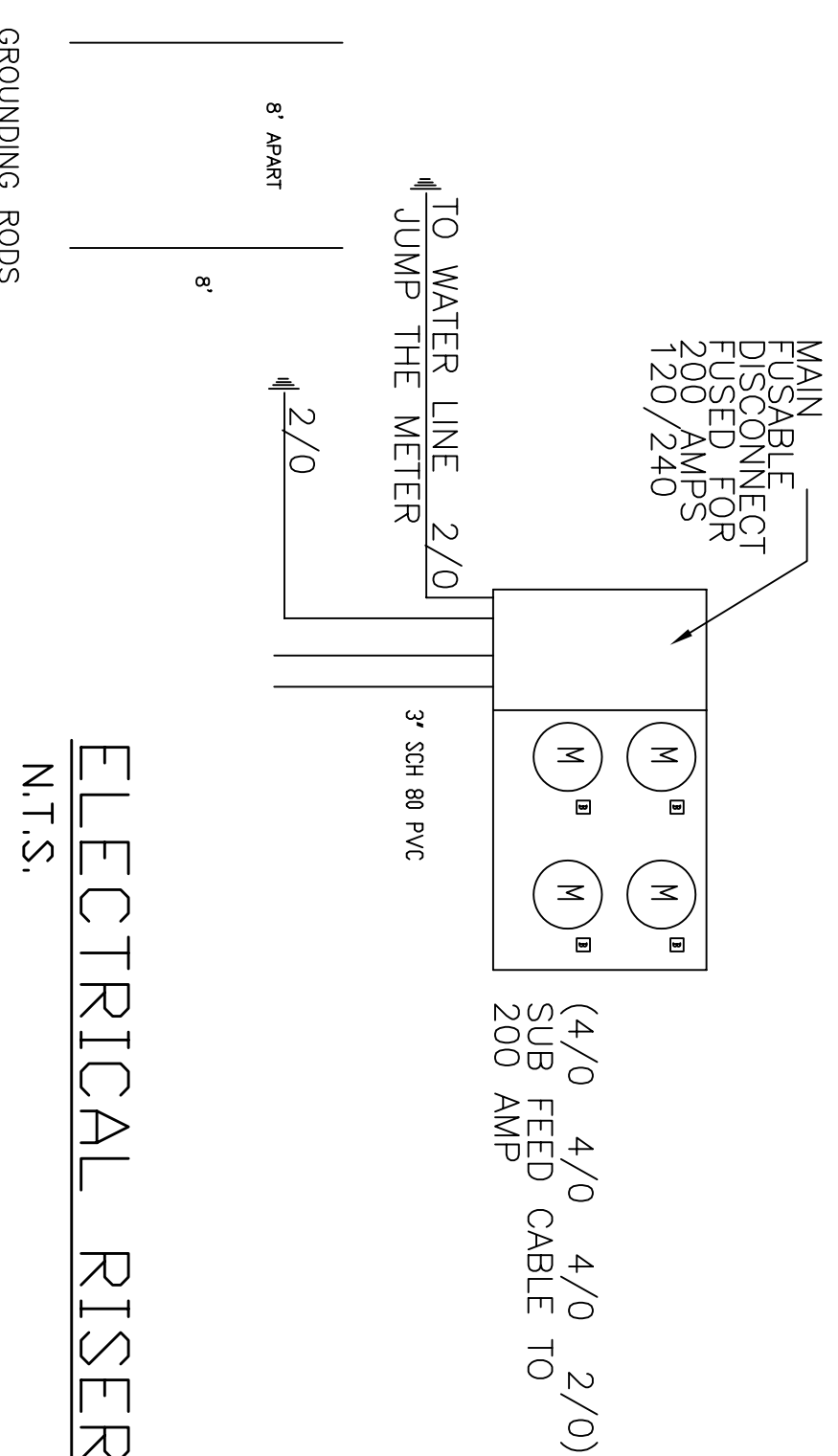

ELECTRICAL RISER
N.T.S.

LEGEND	
⊕	RECEPTACLE
⊕	GFI RECEPTACLE
⊕	WATER PROOF RECEPTACLE
⊕	LIGHT SWITCH
⊕	TWO-WAY LIGHT SWITCH
⊕	FAN/LIGHT COMBO
⊕	CAN LIGHT
⊕	GLOBE FIXTURE
⊕	VANITY BAR
⊕	WALL MOUNTED LIGHT
⊕	SMOKE DETECTOR
⊕	CABLE JACK
⊕	PHONE JACK
⊕	JUNCTION BOX

PANEL DIAGRAM

NO.	ITEM	NO.	ITEM
01	MASTER BEDROOM RECP	02	MASTER BATH RECP/LIGHTS
03	BEDROOM 1/HALL RECP	04	BATH 1 RECP/LIGHTS
05	LIVING ROOM RECP	06	DINING RECP
07	RANGE	08	KITCHEN RECP
09		10	KITCHEN RECP
11	MICROWAVE	12	REFRIGERATOR
13	DISHWASHER	14	GARBAGE DISPOSAL
15	DRYER	16	WASHER
17		18	GARAGE GFI
19	GARAGE GFI	20	GARAGE GFI
21	GARAGE DOOR OPENER	22	WP RECP
23	BASEMENT GFI	24	BASEMENT GFI
25	BASEMENT GFI	26	M. BEDRM/DECK/DINING/BEDRM 1 LIGHTS
27	LIVING/KITCHEN/LAUNDRY/HALL LIGHTS	28	OUTSIDE/GARAGE/ATTIC LIGHTS
29	BASEMENT/STAIR LIGHTS	30	WATER HEATER
31	FURNACE	32	
33		34	SPARE
35	SPARE	36	SPARE
37	SPARE	38	SPARE
39	SPARE	40	SPARE
41	SPARE	42	SPARE

PANEL A 120/240 VOLT SINGLE PHASE 200 AMP, 20 AMP'S UDIN. OPTIUM 2

- NOTES:
01. SMOKE DETECTORS ARE INTERCONNECTED & BATTERY BACK-UP.
 02. VENT EXHAUST FANS TO OUTSIDE. FANS TO BE 80 CFM.
 03. RANGE HOODS ARE RECIRCULATING AND ARE 250 CFM.
 04. ALL WIRE TO BE ROMAX.
 05. ALL OUTSIDE RECEPTACLES TO BE AT GRADE.
 06. ALL ELECTRIC SHALL CONFORM TO ALL FEDERAL, STATE, AND LOCAL CODES.
 07. ANY OUTLETS, PHONE, OR CABLE ON A SHARED DIVIDING WALL SHALL BE SEPERATED BY A MIN. 2'-0".