

- ADA PARKING SPACE & SIDEWALK NOTES:**
01. ADA PARKING SPACE & LOADING AREA SURFACE SHALL NOT SLOPE STEEPER THAN 1:48
 02. ADA PARKING SPACE SHALL BE MARKED WITH THE INTERNATIONAL SYMBOL OF ACCESSIBILITY.
 03. ADA PARKING SPACE SHALL BE STRIPPED, AS INDICATED, TO DISCOURAGE PARKING.
 04. ADA ACCESSIBLE ROUTE SIDEWALKS SHALL NOT SLOPE STEEPER THAN 1:20
 05. ADA ACCESSIBLE ROUTE SIDEWALKS SHALL HAVE A CROSS SLOPE OF MORE THAN 1:48 (2%).

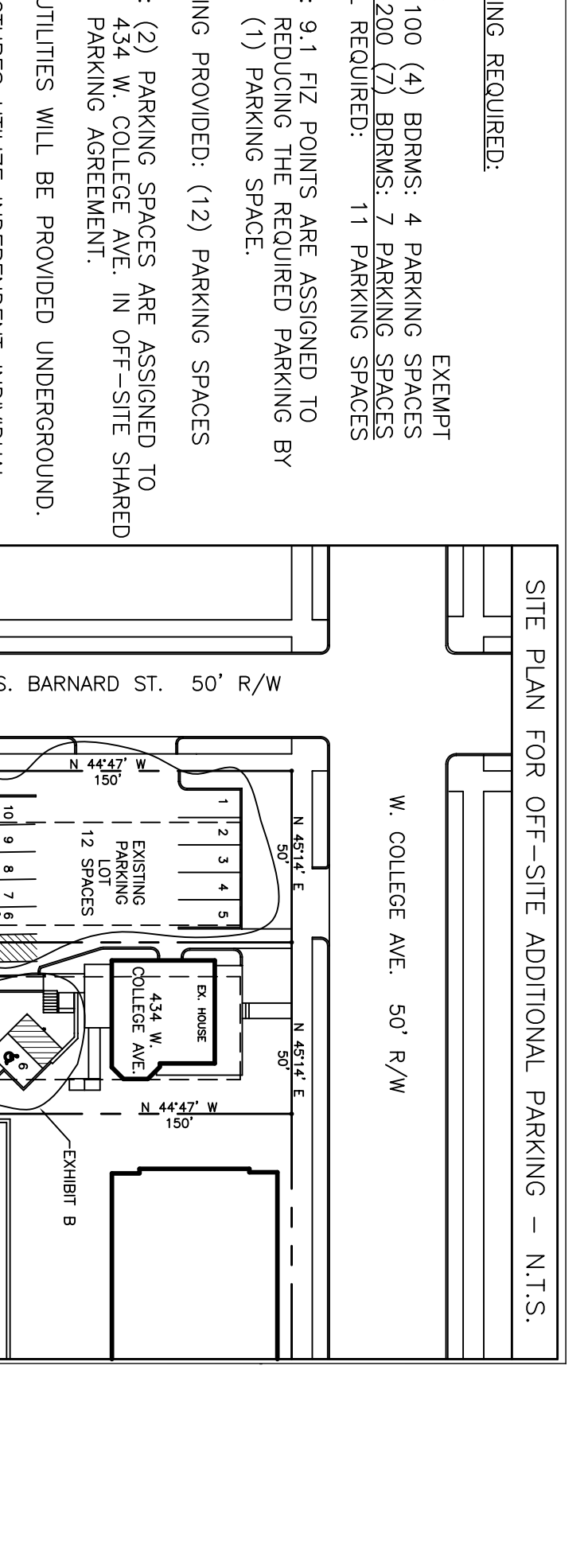

- NOTES:**
01. PROPERTY IN QUESTION: 440 W. COLLEGE AVE.
 02. PROPERTY IS ZONED UV.
 03. THE PROPERTY IS OWNED BY: (NAME(S)) (ADDRESS) STATE COLLEGE, PA 16803 DB: 1781, PG: #58 TRACT #2
 04. TAX MAP PARCEL NO.: 36-11-112
 05. ALL PROPERTY SETBACKS ARE EXISTING & FALL UNDER THE EXCEPT
 06. EXCEPTION TO SETBACK REQUIREMENTS: APT. 100 (4) BDRMS, 4 PARKING SPACES APT. 200 (7) BDRMS, 7 PARKING SPACES TOTAL REQUIRED: 11 PARKING SPACES
 07. PROPOSED TOTAL LOT AREA: 7,500 SF
 08. EXISTING TOTAL LOT AREA: 7,500 SF
 09. PROPOSED LOT (ALL STRUCTURES) COVERAGE: 1,995 SF = 27% (NO CHANGE)
 10. EXISTING OPEN SPACE: 1,323 SF = 18% (10% MIN.)
 11. PROPOSED OPEN SPACE: 1,967 SF = 26% (25% MAX.)
 12. 440 W. COLLEGE AVE. - EXISTING USE - COMMERCIAL/RETAIL
 13. 440 W. COLLEGE AVE. - PROPOSED USE: COMMERCIAL/CAFE
 14. BUILDING FABULATION: EXISTING COMMERCIAL BUILDING: FLOOR AREA 440 SIDE: 1,647 SF FLOOR AREA 434 SIDE: 380 SF TOTAL FLOOR AREA: 2,027 SF
 15. PARKING REQUIRED: EXISTING: 11 PARKING SPACES
 16. ALL UTILITIES WILL BE PROVIDED UNDERGROUND.
 17. STRUCTURES UTILIZE INDEPENDENT INDIVIDUAL GARBAGE AND RECYCLING CONTAINERS LOCATED ALONG THE SIDE OF 440/434 PROPERTY LINE.
 18. STRUCTURE WILL HAVE A NEW FIRE SUPPRESSION SYSTEM INSTALLED THROUGHOUT.
 19. THE FOLLOWING INFORMATION PERTAINS TO THE PARKING PROVIDED: (12) PARKING SPACES
 20. A VARIANCE WAS GRANTED ON DECEMBER 10, 2007, AUTHORIZING CONSTRUCTION OF THE FOLLOWING: 01. SECTION 1927.6 TO CONSTRUCT A SECOND STORY ADDITION & NEW COLUMNS WITHIN THE FRONT YARD & SIDE YARD SETBACKS. 02. SECTION 1927.6 TO CONSTRUCT A NEW SHED ROOF WITHIN THE SIDE YARD SETBACK. 03. SECTION 2103 TO CONSTRUCT THE NEW COLUMNS.
 21. CONSTRUCTION SHALL COMPLY WITH THE REQUIREMENTS OF THE PENNSYLVANIA STORM WATER MANAGEMENT ACT. 01. CONSTRUCTION SHALL COMPLY WITH THE REQUIREMENTS OF THE PENNSYLVANIA STORM WATER MANAGEMENT ACT. 02. EXISTING & PROPOSED REFUSE STORAGE SHALL BE FENCED-IN TO SHIELD SIGHT FROM PROPERTIES ACROSS CALDER WAY.

SHARED PARKING INFORMATION

LOCATION	EXISTING	PROPOSED	TOTAL
440 W. COLLEGE AVE.	12	10	22
434 W. COLLEGE AVE.	6	7	13
TOTAL	18	17	35

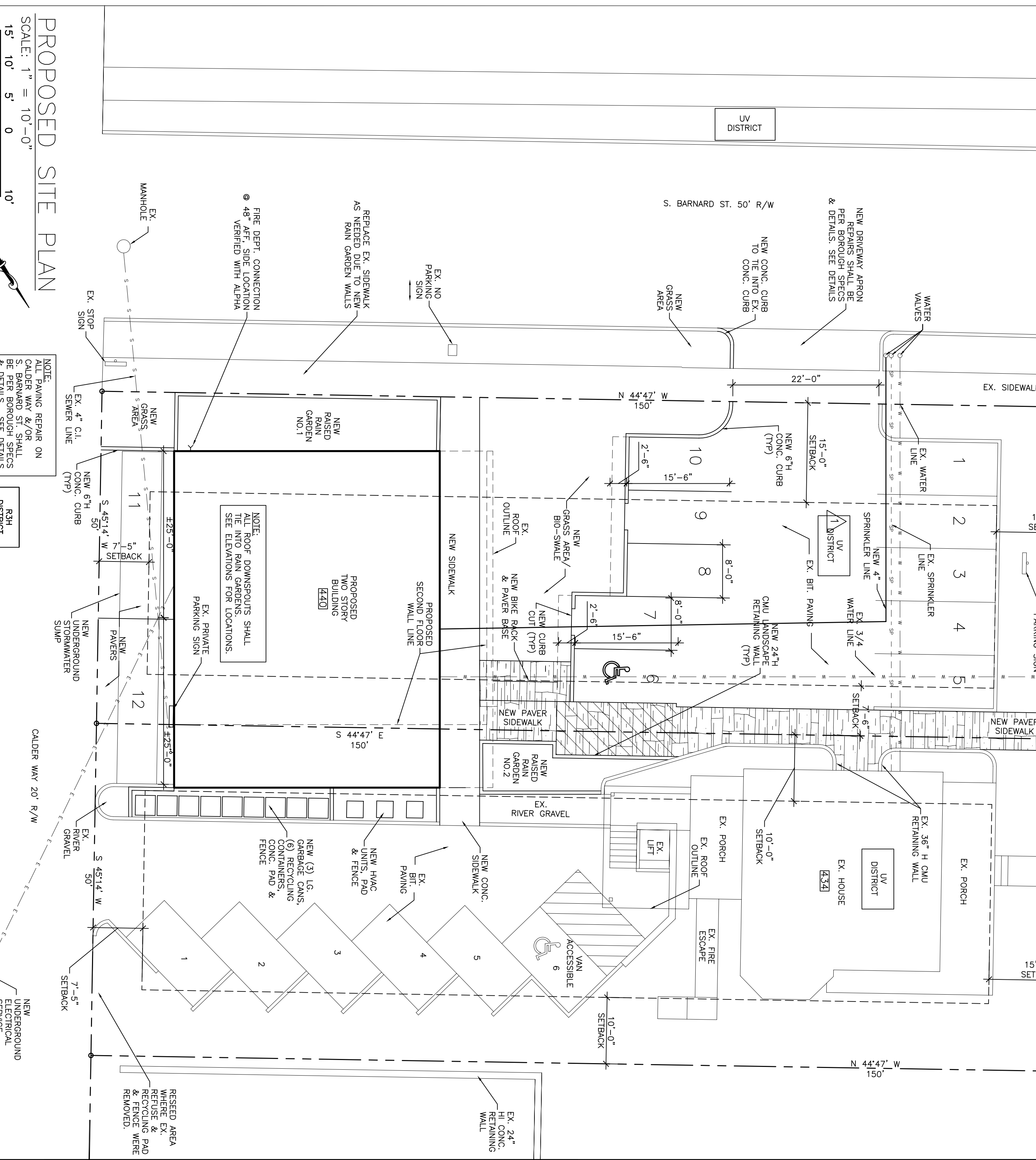

- PROPOSED SITE PLAN**
- SCALE: 1" = 10'-0"
- 15' 10' 5' 0' 10'
- SCALE: 1" = 10'-0"
- EXISTING SITE PLAN**
- SCALE: 1" = 30'-0"
- 15' 10' 5' 0' 10'
- SCALE: 1" = 30'-0"

ARCHITECT'S CERTIFICATION

I, THE UNDERSIGNED, A REGISTERED ARCHITECT IN THE STATE OF PENNSYLVANIA, HEREBY CERTIFY THAT THIS PLAN REPRESENTS THE TRACTS OF LANDS AS SHOWN PER THE DEED DESCRIPTIONS.

SIGNATURE: _____ DATE: _____

BOROUGH APPROVAL

APPROVED ON THIS THE _____ DAY OF _____ 20__

BY: STATE COLLEGE BOROUGH ASSISTANT

ABANDONMENT OF OWNER

AS OWNER OF THIS PROPERTY, I AGREE TO MAINTAIN ALL LANDSCAPING AS INDICATED ON THIS PLAN.

SIGNATURE: _____ DATE: _____

MUNICIPAL APPROVAL

APPROVED ON THIS THE _____ DAY OF _____ 20__

BY: STATE COLLEGE BOROUGH PLANNING OFFICE

RECORDER OF DEEDS

RECORDED ON THIS DATE OF _____ 20__

PLAT BOOK NUMBER _____

UNDER MY HAND AND SEAL OF THE SAID COUNTY ON THE DATE ABOVE WRITTEN.

RECORDER: _____

GENERAL UTILITY AND ACT 172 INFORMATION

NOTE: CALL 1-800-242-1176. PA ACT 172 REQUIRES (3) WORKING DAYS NOTICE TO UTILITIES BEFORE YOU EXCAVATE, BLAST, DRILL, OR DEMOLISH.

A. SEWAGE (SANITARY & STORM) BOROUGH OF STATE COLLEGE 2300 ALLEN STREET, STATE COLLEGE, PA 16801

B. WATER, STATE COLLEGE WATER AUTHORITY 1200 W. BRADEN ROAD, STATE COLLEGE, PA 16801

C. ELECTRIC ALLEGHENY POWER COMPANY 800-255-3443

D. TELEPHONE, VERIZON THE STATE COLLEGE, PA 16801

E. GAS, COLUMBIA GAS OF PENNSYLVANIA PHONE: 1-800-478-1919

F. CABLE TV, COMCAST STATE COLLEGE, PA 16801

G. GAS, BRANEN GAS STATE COLLEGE, PA 16801

H. CABLE TV, COMCAST STATE COLLEGE, PA 16801

CERTIFICATION OF OWNERSHIP

RECORDED ON THIS DATE OF _____ 20__

THE UNDERSIGNED OWNERS PERSONALLY APPEARED BEFORE ME AND CERTIFIED THAT THEY WERE THE OWNERS OF THE SAME TO BE THEIR ACT AND DEEDS, THE SAME TO BE RECORDED AS SUCH ACCORDING TO THE LAW.

WITNESS MY HAND AND SEAL, THIS DATE _____

NOTARY PUBLIC _____ COMMISSION EXPIRES _____

LOCATION MAP N.T.S.

RAILROAD AVE.	ORANGE ALLEY	WOOD ALLEY	CLAY ALLEY
SPARKS ST.	GIL ST.	BARNARD ST.	N. ATHERTON ST.
CALDER ALLEY	W. COLLEGE AVE.		

CONSTRUCTION TYPE

IBC 2006: 5B

OCCUPANCY TYPE

IBC 2006: R-2

OFF-SITE PARKING ABANDONMENT

(OWNER A) AND (OWNER B) HAVE ENTERED INTO THIS AGREEMENT HAS BEEN RECORDED IN THE CENTRE COUNTY RECORDER'S OFFICE. IT WAS RECORDED ON SEPTEMBER 04 OF 2008. RECORD BOOK 02021, PAGE 0288.

IN ACCORDANCE WITH THE STATE COLLEGE BOROUGH ZONING ORDINANCE, URBAN VILAGE DISTRICT, SECTION 1927 (D) (2), DO HEREBY SUBMIT THIS AGREEMENT, TO ASSURE THAT THE INDOOR AND OUTDOOR STORAGE OF REFRIGERATORS AND FREEZER SPACES ARE INDICATED ON THE SITE PLAN FOR OFF-SITE ADDITIONAL PARKING LOCATED ON THIS DRAWING.

